

Temple Israel

# MESSENGER

NOVEMBER 2015 • CHESHVAN/KISLEV 5776 • Volume 57, No. 9

5725 Walnut Lake Road • West Bloomfield, MI 48323 • [www.temple-israel.org](http://www.temple-israel.org)

FUNDED by The Paul and Lois Katzman Endowment



*Stylin' with*  
**SISTERHOOD**

*Fashion Show & Luncheon*

(See page 24)



Sisterhood  
*at Temple Israel*

# OUR LEADERS

## SAY THANKS! IT'S A JEWISH THING TO DO

*If a Jew breaks a leg, he thanks God he did not break both legs;*

*If he breaks both, he thanks God he did not break his neck. – Yiddish Proverb*

From the time we were little children, our parents have demanded that we live life with a sense of gratitude for the world. After receiving a toy or piece of candy we were prodded with these words: “What do you say?” Without hesitation, we learned to respond, “Thank You!” Appreciation and thankfulness are as much a part of the maturing process as any other human value. As Jews, we are taught to extend this thanks to God as we experience the many blessings of life. Our worship service includes prayers of thanks every day.

One of the earliest advocates of a daily gratitude practice was the Dutch philosopher Baruch Spinoza. In the 17th Century he suggested that each day for a month, we should ask ourselves the following three questions:

*Who or what inspired me today?*

*What brought me happiness today?*

*What brought me comfort and deep peace today?*

This practice, wrote Spinoza, would help us find more meaning and joy in our lives and would lead to profound transformation.

What if we were to engage in this practice for even one week? As we approach Thanksgiving, it is a perfect opportunity to synchronize this Jewish teaching with our secular life. We invite you to spend the week prior to the holiday becoming more aware of your blessings. Then, join us as we share our thanks with the world. Using ANY social media (Facebook, Twitter, Instagram), post your gratitude with the hashtag **#TempleIsraelGivesThanks**. You can also post your gratitude to the Temple Israel Facebook page. We believe that the more we give thanks, the more we will find joy in the world.

To get you started:

“We feel lucky to be a part of such a wonderful clergy team! And, we are inspired by our congregants!”  
**#TempleIsraelGivesThanks**



Rabbi Harold S. Loss



Rabbi Paul M. Yedwab



Rabbi Joshua L. Bennett



Rabbi Marla R. Hornsten



Rabbi Jennifer T. Kaluzny



Rabbi Jennifer M. Lader



Cantor Michael Smolash  
*(The Stephen Gottlieb, Cantorial Chair)*



Cantorial Soloist Neil Michaels  
*(The Stephen Gottlieb, Cantorial Chair)*

## CAN'T MAKE SERVICES? YOU CAN STILL BE WITH US!

### Live Video Streaming

For your convenience, streaming is now available on all Apple products including iPads and all other mobile devices.

**Korman Hall Services Live** - To watch the service, just go to our website at [www.temple-israel.org](http://www.temple-israel.org) and click on the live streaming link. Remember, this is live—the stream will start promptly at the beginning of services, just as if you were here in person. ***\*\*Please note we have upgraded the service that provides us with streaming. You may need to update your Adobe Flash Player. You can do this by following the link on our streaming page.*** Streaming video is best viewed with a cable modem. Using a slower internet connection, for example DSL, will cause the video to load slowly and appear choppy.

**For assistance with the Live Stream please call 248-785-0870**

Friday Night, 7:30 PM Services will be archived on our website for one week. Beginning on Monday of the following week, you can view the previous week's Shabbat Service. Go to [www.temple-israel.org](http://www.temple-israel.org), click Worship, click Streaming Services, then click Archived Services.

### Listen In to Services

If you prefer, you can also choose our listen-in option - The call-in Shabbat service will be available during Services for those who are unable to attend, thanks to the generosity of the *Babs and Herb Kaufman Listen In Fund*. Call in from any telephone, use your speaker phone option to share the services with members of your family, no busy signals or delays! The system can accommodate several hundred listeners at one time.

**Listen-in Phone number 1-888-468-4618**  
**Codes: Sanctuary— When prompted enter code: 1023962**  
**All other areas— When prompted enter code: 1065165**

## IN THIS ISSUE

T'fillah — Worship

**3** | Religious Services

Tochnit — Programs

**8** | Temple Life

**9** | Upcoming Events

**13** | Music

**20** | Robert Sosnick Family Life Center

**22** | Libraries & Media Center

Torah — Education

**14** | Susan & Rabbi Harold Loss Early Childhood Center

**16** | Adult Education

**17** | Tyner Religious School

K'hillah — Get Involved

**18** | Youth

**19** | Young Adults (20s - 40s)

**24** | Sisterhood

**26** | Brotherhood

G'Milut Chassadim — Helping Others

**6** | Volunteer Opportunities

**28** | Temple Family

**28** | Tributes

## STATEMENT OF OWNERSHIP

**UNITED STATES POSTAL SERVICE® (All Periodicals Publications Except Requester Publications)**

1. Publication Title: Temple Israel

2. Publication Number: 5338-1040

3. Filing Date: 10-1-15

4. Issue Frequency: Monthly except for Jan & July

5. Number of Issues Published Annually: 10

6. Annual Subscription Price: 50

7. Complete Mailing Address of Known Office of Publication (Not printer) (Street, city, county, state, and ZIP+4®): Temple Israel 5725 Walnut St Rd West Bloomfield, MI 48323-2323

8. Complete Mailing Address of Headquarters or General Business Office of Publisher (Not printer): Temple Israel 5725 Walnut St Rd West Bloomfield, MI 48323-2323

9. Full Names and Complete Mailing Addresses of Publisher, Editor, and Managing Editor (Do not leave blank):  
 Publisher (Name and complete mailing address): Temple Israel 5725 Walnut St Rd West Bloomfield, MI 48323-2323  
 Editor (Name and complete mailing address): Temple Israel 5725 Walnut St Rd West Bloomfield, MI 48323-2323  
 Managing Editor (Name and complete mailing address): Temple Israel 5725 Walnut St Rd West Bloomfield, MI 48323-2323

10. Owner (Do not leave blank. If the publication is owned by a corporation, give the name and address of the corporation immediately followed by the names and addresses of all stockholders owning or holding 1 percent or more of the total amount of stock. If not owned by a corporation, give the names and addresses of the individual owners. If owned by a partnership or other unincorporated firm, give its name and address as well as those of each individual owner. If the publication is published by a nonprofit organization, give its name and address.)  
 Full Name: Temple Israel Complete Mailing Address: 5725 Walnut St Rd, West Bloomfield, MI, 48323-2323

11. Known Bondholders, Mortgagees, and Other Security Holders Owning or Holding 1 Percent or More of Total Amount of Bonds, Mortgages, or Other Securities. If none, check box  None  
 Full Name: \_\_\_\_\_ Complete Mailing Address: \_\_\_\_\_

12. Tax Status (For completion by nonprofit organizations authorized to mail at nonprofit rates) (Check one)  
 The purpose, function, and nonprofit status of this organization and the exempt status for federal income tax purposes.  
 Has Not Changed During Preceding 12 Months.  
 Has Changed During Preceding 12 Months (Publisher must submit explanation of change with this statement).

PS Form 3526, July 2014 (Page 1) of 2 (see instructions page 4) ISSN: 7520-01-000-0001 PRIVACY NOTICE: See our privacy policy on [www.usps.com](http://www.usps.com)

13. Publication Title: Temple Israel

14. Issue Date for Circulation Data Below: 9-1-15

15. Extent and Nature of Circulation		Average No. Copies Each Issue During Preceding 12 Months	No. Copies of Single Issue Published Nearest to Filing Date
a. Total Number of Copies (Net press run)			
(1) Mailed Outside-County Paid Subscriptions Shipped on PS Form 3541 (include paid distribution above nominal rate, advertiser's proof copies, and exchange copies)		3520	3520
(2) Mailed to County Paid Subscriptions Shipped on PS Form 3541 (include paid distribution above nominal rate, advertiser's proof copies, and exchange copies)		212	298
(3) Paid Distribution Outside the Mails (including Sales Through Dealers and Carriers, Street Vendors, Counter Sales, and Other Paid Distribution Outside USPS®)		3199	3194
(4) Paid Distribution by Other Classes of Mail Through the USPS (e.g., First-Class Mail®)		none	none
c. Total Paid Distribution (Sum of 15b(1), (2), (3), and (4))		3411	3492
d. Free or Nominal Rate Distribution (Sum of 15c(1) and (2))		none	none
(1) Free or Nominal Rate Outside-County Copies Included on PS Form 3541		none	none
(2) Free or Nominal Rate to County Copies Included on PS Form 3541 (e.g., First-Class Mail®)		none	none
(3) Free or Nominal Rate Copies Mailed at Other Classes Through the USPS		none	none
(4) Free or Nominal Rate Distribution Outside the Mail (Carriers or other means)		0	0
e. Total Free or Nominal Rate Distribution (Sum of 15c(1), (2), (3), and (4))		0	0
f. Total Distribution (Sum of 15c and 15d)		3411	3492
g. Copies not Distributed (See Instructions to Publishers #4 (page 4E))		109	28
h. Total (Sum of 15f and g)		3520	3520
i. Paid Rate (15b divided by 15f times 100)		100%	100%

\* If you are claiming electronic copies, go to line 10 on page 3. If you are not claiming electronic copies, skip to line 17 on page 3.

PS Form 3526, July 2014 (Page 2) of 2

**UNITED STATES POSTAL SERVICE® (All Periodicals Publications Except Requester Publications)**

16. Electronic Copy Circulation

	Average No. Copies Each Issue During Preceding 12 Months	No. Copies of Single Issue Published Nearest to Filing Date
a. Paid Electronic Copies		
b. Total Paid Print Copies (Line 15b) + Paid Electronic Copies (Line 16a)		
c. Total Print Distribution (Line 15b) + Paid Electronic Copies (Line 16a)		
d. Percent Paid (both Print & Electronic Copies) (16a divided by 16c × 100)		

I certify that 50% of all my distributed copies (electronic and print) are paid above a nominal price.

17. Publication of Statement of Ownership  
 If the publication is a general publication, publication of this statement is required. Will be printed  Publication not required  
 on the Nov 2015 issue of this publication.

18. Signature and Title of Editor, Publisher, Business Manager, or Owner  
[Signature] CEO Date: 10-1-15

I certify that all information furnished on this form is true and complete. I understand that anyone who furnishes false or misleading information on this form or who omits material or information requested on the form may be subject to criminal sanctions (including fines and imprisonment) and/or civil sanctions (including civil penalties).



Rosh  
Chodesh

**CELEBRATE  
THE NEW MOON  
AND A NEW MONTH!**

*Kislev*

*Tuesday, November 17*

**This women's spirituality  
group gathers monthly  
from 7:30 - 9 PM  
to discuss important  
issues of religious and  
current events.**

*For details and to RSVP, please contact  
Kim Heraud at kim@temple-israel.org  
or 248-661-5700.*

## WEEKDAY SERVICES FOR DAILY MINYAN

A wonderful way to start your day, to support fellow congregants in worship, and to bond with your community.

**Monday - Thursday • 7:30 AM  
Sundays and Holidays • 9 AM**

Coffee, juice, and bagels are available.

Please join us.

*Funded by The Lipson Family Minyan Fund  
and The Samson Family Minyan Fund.*

## SHABBAT SOLOS

Shabbat Solos...a group that sits together at the Kabbalat Shabbat Friday night services, for those attending services alone or for the first time. Like to help, join the group or know someone who could benefit from it?

*Contact Nancy Meininger at 248-770-5007  
or Nancy@ShabbatSolos.com.*

### Friday, November 6

**7:30 PM - Kabbalat Shabbat**

**8 PM - Sanctuary Service**

**Torah Portion: Chayei Sarah**

RILEY ALEXA SHAPIRO, daughter of Brenda and Adam Shapiro; grandchild of Paula and Michael Shapiro and Evelyn and Jim Miller; great grandchild of Charlotte Moskowitz. Riley attends West Hills Middle School. Her hobbies and interests include dance and attending Camp Tanuga. For her mitzvah experience, Riley volunteered at the Temple Israel Labor Day Picnic and at J-Baby Detroit Activity Day. She also participated in a dance-a-thon to raise money and awareness for the Juvenile Diabetes Research Foundation.



Griffin Charles Schoener, son of

Jennifer and Adam Schoener; grandchild of Lena and Frank Niggeman and Lucy and Eugene Schoener. Griffin is a student at Derby Middle School. His hobbies are karate and the guitar.

As part of his mitzvah project, Griffin participated in the LINKS program at his middle school volunteering to assist and mentor students with disabilities. He also raised money through small jobs to donate to animal rescue leagues and held a neighborhood drive for school supplies for students in Detroit who did not have the necessary supplies for success in the classroom.



### Saturday, November 7

**10:30 AM - Sanctuary Service**

RACHEL OLIVIA LYBECK, daughter of Margaret and Theodore (Ted) Lybeck; grandchild of Judy Maule and Faye and Henry Lybeck. Rachel is an honor student at West Hills Middle School. Her hobbies and interests include dancing at the Dance Academy



of Bloomfield Hills, playing volleyball and soccer on her school teams and acting with the Village Players in Birmingham. For her mitzvah project Rachel donated tzedakah to Friendship Circle and volunteered at their Summer Day Camp. She also volunteered at the Temple Israel Labor Day Picnic.

REBECCA ASHLEY SMITH, daughter of Beth and Kevin Smith; grandchild of Sue Ellen and Harold Dubrowsky and Gail and the late Arnold Smith. Rebecca is an honor student at Cranbrook Kingswood Middle School for Girls. Rebecca enjoys dancing Company for Studio A,

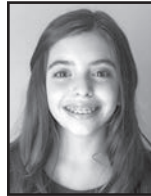

loves reading and attending Camp Ramah in Canada during the summer. For her mitzvah project, Rebecca raised funds for the Humane Society, volunteered at Yad Ezra and in the Temple's Israel's Hodari Family Children's Library and Media Center.

### Friday, November 13

**7:30 PM - Kabbalat Shabbat**

**8 PM - Sanctuary Service**

**Torah Portion: Tol'dot**

JAKE RYAN CHERNOW, son of Julie and David Chernow; grandchild of Rena and Gerald Chernow and Trisha and Art Hurvitz. Jake is a student at Derby Middle School. Hockey, football and baseball are among his hobbies and interests. He volunteered at ORT to help



prepare for the Rub-A-Dub Event and worked in the Temple Israel Garden of Mitzvot as part of his mitzvah experience. Jake also gave his time through the organization Art Road to collect art supplies, and volunteered teaching art classes to students in the Detroit Public School that lost funding for art classes.

### Saturday, November 14

**10:30 AM - Sanctuary Service**

EMILY MAE SHERMAN, daughter of Robbie and Scott Sherman; grandchild of Jane and Larry Sherman and Cindy and Murray Franklin. Emily is a student at Hillel Day School. She enjoys dance. As part of her mitzvah experience, Emily volunteered for the Relay for Life West Bloomfield and for JARC. Emily has also volunteered for many years at South Oakland Shelter's program at Temple Israel.



### 6 PM - Sanctuary Havdalah Service

**Torah Portion: Vayeitzei**

SAM SIDNEY WANDER, son of Amy and Marc Wander; grandchild of Linda and Steven Klein and Janet and Seymour Wander. Sam is a student at West Hills Middle School. His hobbies and interests include all sports especially snowboarding and playing travel baseball. Sam



also enjoys attending Camp Tamarack. As part of his mitzvah experience Sam volunteered with Project Noah and coordinated the making of several hundred sandwiches for the homeless. He has been volunteering with Project Noah since pre-school. Sam also volunteered at Temple Israel to assist with the housing of the residents of South Oakland Shelter.

**Friday, November 20**  
**7:30 PM – Kabbalat Service**  
**8 PM – Sanctuary Service**  
**Torah Portion: Vayeitzei**

**AVERY ROSE SALESIN**, daughter of Heather and Lowell Salesin; grandchild of Stephanie and Alan Dorfman and Susan and Michael Salesin; great grandchild of Rae Weiss and Anne Sloman. Avery is a student at Cranbrook Kingswood Middle School for Girls. Her hobbies and interests include dance, tennis, volleyball and waterskiing. As part of her mitzvah project Avery bagged food at Forgotten Harvest and participated in the Walk4Friendship at the Friendship Circle. Additionally, Avery organized a dance-a-thon to raise money for the American Cancer Society.



**DANIEL AARON YELLEN**, son of Cindy Yellen and the late Jeffrey Yellen; grandchild of Lenore Yellen and the late Seymour Yellen, the late Marianne Pierce and the late John Pierce. Daniel attends O. E. Dunckel Middle School where he is an honor student. His hobbies and interests include basketball, video games, reading and spending summers at Camp Tamarack. For his mitzvah experience Daniel volunteered at the Friendship Circle and donated funds to the American Cancer Society in memory of his father. He also donated his time volunteering for Housing the Homeless at Temple Israel.



**Saturday, November 21**  
**10:30 AM – Sanctuary Service**

**SAMANTHA ELLIE GREEN**, daughter of Jennifer and Bert Green; grandchild of Linda Palmer, the late Ronald Gollman, the late Dr. Robert Green and the late Lila Green. Samantha attends West Hills Middle School. Her hobbies and interests include dance, volleyball, swimming, pets, (especially dogs), cooking, reading, babysitting and helping others. For her mitzvah project Samantha volunteered at Home Fur-Ever Animal Rescue. She also gave her time helping out at Temple Israel's Labor Day Picnic and working the Garden of Mitzvot.



**CATHERINE PETERSON SUCHER**, daughter of Kristen and Jonathan Sucher; grandchild of Sharon and Marvin Sucher and Mary and the late Ronald Peterson. Catherine attends Orchard Lake Middle School. Her hobbies and interests include volleyball, skating and animals. As part of her mitzvah experience, Catherine volunteered at Temple Israel in the Garden of Mitzvot and at the Labor Day Picnic. Catherine also completed 18 random acts of kindness as a mitzvah project.



**11 AM – Chapel Service**

**HANNAH JORDAN KRAFT**, daughter of Janice Kraft and Matt and Jen Kraft; grandchild of Jo Ann and Dave Kraft, Mary Jane and Rick Larson and the late Jackie and the late Jerry Gould. Hannah is a student at Frost Middle School. Her hobbies and interests include participating in many Friendship Circle programs, learning circus acts at Cirque Among Us, dancing and listening to music. For her mitzvah project Hannah helped to raise funds for the Walk4Friendship by crafting a donation can and collecting donations. She also volunteered at JARC Spring Elation.



**Friday, November 27**  
**7:30 PM – Kabbalat Shabbat**

**Saturday, November 28**  
**10:30 AM – Sanctuary Service**  
**Torah Portion: Vayishlach**

**ANDREW ELI COHEN**, son of Carolyn and Steven Cohen; grandchild of Beth and Robert Ruskin, Sue and George Trenkamp and Phyllis and the late Robert Cohen. Andrew is a student at West Hills Middle School. His hobbies and interests include tennis, skiing, baseball, ping pong and attending Camp Tamarack. For his mitzvah experience, Andrew volunteered at the West Bloomfield Relay for Life and at Friendship Circle. Andrew also made blankets for the residents of South Oakland Shelter staying at Temple Israel.



**CARLY SARAH COHEN**, daughter of Carolyn and Steven Cohen; grandchild of Beth and Robert Ruskin, Sue and George Trenkamp and Phyllis and the late Robert Cohen. Carly attends West Hills Middle School. Her hobbies and interests include dancing, snowboarding and attending Camp Tamarack. As part of her mitzvah project, Carly volunteered at Temple Israel's program which houses residents from the South Oakland Shelter. She also volunteered for the West Bloomfield Relay for Life and collected books to donate to charity.



**7 PM – Havdalah Service**  
**Torah Service: Vayeishev**

**JONAH WOLF STERN**, son of Lisa and Scott Stern, grandchild of Sherrie and Norton Stern and Judy and Richard Mintz. Jonah is a student at Detroit Country Day School. His hobbies and interests include piano, guitar, rock climbing and attending summer camp. As part of his mitzvah experience, Jonah volunteered with Peer Corps Detroit to work to better our community. Jonah also donated tzedakah to Humble Design and through the Jewish Federation of Metropolitan Detroit assisted others as part of Tikkun Olam Volunteers.



**Friday, October 23**

**AMANDA JUNE GRETZINGER**, daughter of Jacqui and Hank Gretzinger; grandchild of Doris and Hank Gretzinger, Linda Remson and the late Benée Susan Stern. Amanda attends Geisler Middle School where she is a member of the National Junior Honor Society. Her interests include participating in cheerleading, swim team, yearbook photography, Language Club and the news announcements at her school. Amanda enjoys playing the viola and the piano, video production, directing, writing stories, making movies and attending orchestra, digital cinematography and writing camps. For her mitzvah project, Amanda volunteered at American House playing games with seniors, at the Temple Israel Book Fair and Housing the Homeless program. She has also raised funds to provide Jewish children with music lessons and worked to raise awareness of ALS for her Uncle Jay who recently passed away from the disease.



## NEW THIS MONTH

### Yahrzeit Plaques

Howard Mark Neff  
 David H. Eisenberg  
 Al Goldberg  
 Phillip Bittker

# VOLUNTEER OPPORTUNITIES

## RETAIN OUR TALENT

Temple Israel takes a proactive position to help retain and encourage the return of individuals and families to Metro Detroit.

Our team of volunteer professionals directly and confidentially facilitate networking and matching candidates with potential job opportunities. Positions filled have ranged from leadership to administrative support.

Whether you are an employer or someone seeking employment in Metro Detroit, our volunteer team of professionals is prepared to hear from you.

- **EMPLOYERS:** Email us your job opening(s) & desired qualifications
- **CANDIDATES:** Email us your resume and career objective

Email [jobs@temple-israel.org](mailto:jobs@temple-israel.org) or contact Karla McGinnis at 248-661-5700 X105 or [karla@temple-israel.org](mailto:karla@temple-israel.org)

## YAD EZRA DELIVERY

Sunday, January 24, 2016

Looking for a rewarding volunteer opportunity with minimal time commitment? Deliver food to the homebound with Yad Ezra.

For more information, contact Kate Boman at 248-661-5700 or [kate@temple-israel.org](mailto:kate@temple-israel.org).

Social Action Programming is sponsored by the Lynn & Harvey Rubin Social Action Fund.

## PROJECT HEALTHY COMMUNITY “an evolving vision with endless opportunities” CURRENT PHC VOLUNTEER OPPORTUNITIES



Higher Hopes  
Tuesday, November 24

Join our team to organize and distribute food to needy families in the city of Detroit. Program in partnership with Gleaners Food Bank and Forgotten Harvest.

For more information or to volunteer contact Karen Sherbin at 248-892-4585 or [krsherbin@ProjectHealthyCommunity.org](mailto:krsherbin@ProjectHealthyCommunity.org).

For more information and to register please visit  
[www.temple-israel.org/Giving\\_Tributes/Project\\_Healthy\\_Community](http://www.temple-israel.org/Giving_Tributes/Project_Healthy_Community)

Social Action Programming is sponsored by the Lynn and Harvey Rubin Social Action Fund.

Please visit our website to gain more information on other PHC programs  
[www.ProjectHealthyCommunity.org](http://www.ProjectHealthyCommunity.org)

## Volunteer at Dixon Help make a difference in a child's life!

Temple Israel is thrilled to announce that we will be continuing our partnership with Dixon Educational Learning Academy in Detroit.

The school serves students in Kindergarten through 8th grade with a loving staff and environment where children are first. Dixon Elementary/Middle School has a uniform dress code.

Temple VOLUNTEERS ARE NEEDED to help read with kindergarten students. Days and times are flexible.

Interested? Please contact Kate Boman at 248-661-5700 or [kate@temple-israel.org](mailto:kate@temple-israel.org).  
Social Action Programming is sponsored by the Lynn & Harvey Rubin Social Action Fund.

## SOUTH OAKLAND SHELTER WISH LIST December 13 - 20, 2015

As we prepare to house our guests from the South Oakland Shelter, your help is needed! We are currently accepting donations for the following NEW items: insulated lunch bags, hats, scarves, mittens, fabric paint, markers, sweatshirts, t-shirts and hats that can be painted on.

### Professionals Needed!

We also need volunteer professionals from a variety of fields to assist us during our shelter project. If you are a hairdresser, manicurist, beautician, doctor, nurse, dentist, musician or magician...we need you too!

To volunteer your services or donate the items listed above,  
please contact Kate Boman at 248-661-5700 or [kate@temple-israel.org](mailto:kate@temple-israel.org)

# VOLUNTEER OPPORTUNITIES

*Mazal Tov* to Temple Israel and our S.O.S. Housing the Homeless committee for their recent designation as the South Oakland Shelter Congregational Partner Of The Year. Special kudos go out to chairpeople Beth Kirschner, Art Dubin, and Jane Schelberg. For more than 25 years, Temple has worked with S.O.S. to provide a week of shelter to the homeless in our community. Thanks also to Past President, Susan Yorke for her leadership in encouraging Temple to get engaged with the S.O.S. effort many years ago.



## SUPPORT TEMPLE BY SHOPPING AT KROGER

ATTENTION all Kroger Shoppers: The easiest fundraiser ever is a couple clicks away, and it doesn't cost you a penny! Designate Temple Israel as your Community Rewards organization and Kroger will start donating a percentage of your purchases to Temple. Please visit [temple-israel.org/kroger](http://temple-israel.org/kroger) to enroll your Kroger card or switch your organization to Temple.

To start participating in Kroger's free and easy fundraising opportunity, you need to enroll your Kroger card by using the link below.

- To enroll online, have your Kroger card with you and go to: [www.krogercommunityrewards.com](http://www.krogercommunityrewards.com)
- Click "create account" if you are a first time participant or "sign in" if you already have an account and are designating Temple Israel as your organization
- Enter your email and password
- Click "enroll now"
- Put in Temple Israel's NPO Number: #90370 or start typing "Temple Israel"
- Check Temple Israel's name
- Click "enroll"

Once completed, your card is enrolled and Temple will receive a percentage of your total purchases. Each May you will need to re-enroll Temple as your organization to continue participating.

If you need help with re-enrolling or registering, call 1-800-KROGERS for customer service.

THANKS FOR SUPPORTING TEMPLE ISRAEL!

Every little donation helps, and your participation is greatly appreciated.

## CHRISTMAS DAY Friday, December 25, 2015

Temple Israel invites you to join us as we participate in the community-wide MITZVAH DAY. Lend a hand with other Temple families! This is a great volunteer opportunity for Bar/Bat Mitzvah students with their families.

For more information or to RSVP, contact Kate Boman at 248-661-5700 or [kate@temple-israel.org](mailto:kate@temple-israel.org).  
Reservations are requested by Monday, December 14th.

Social Action programming is sponsored by the Lynn & Harvey Rubin Social Action Fund.

NEXTGen  
**CONNECT**  
Internships. Jobs. Opportunity.

Working one-on-one, NEXTGen Connect offers guidance, advice and assistance for job applicants. Learn to produce polished, effective resumes, hone interviewing skills, set career goals, network, connect and find your fit in the business community. Whether you're looking for your first job, or trying to move back home, contact NEXTGen Connect to get your job search off to a strong start.

Students who are currently in college are eligible to register for the Internship Program (formerly the College Student Internship Program). The majority of internships in the current inventory are paid opportunities in a wide range of fields, from business to medicine, marketing to nonprofit work.

NEXTGen Connect is now actively seeking "NEXTGeners" looking for employment in the Metro Detroit area, as well as new companies and individuals offering internship opportunities.

We have available:

- Marketing specialists
- Account executives
- Finance positions, and many many more!

For information, call Lauren Kepes at 248-233-4243, or email [lkepes@jvsdet.org](mailto:lkepes@jvsdet.org), and visit [jewishdetroit.org/internships](http://jewishdetroit.org/internships)



## NEW SOCKS & UNDERWEAR DRIVE

During the month of November, Temple Israel is pleased to partner with Heart 2 Hart for a collection of NEW socks and underwear.

Heart 2 Hart is a local charity that focuses on nourishing the homeless population of Detroit. Each week - every single Monday, Wednesday and Friday - they distribute meals, clothing items, toiletries, along with a host of support services - to people in need. They show up like clockwork, whether it's 100 degrees or 10 below zero. To date, they have distributed over 30,000 lunches and thousands of clothing items. In the true spirit of Tikkun Olam, they try to do their share to heal the world by showing kindness to people who are hungry, cold, terrified and often forgotten.

This season, Heart 2 Hart is particularly in need of **NEW SOCKS AND UNDERWEAR FOR ADULTS**. Any help you can provide would go to immediate use. Please drop off your donations in the collection box at the Tyner entrance.

*Questions? Please contact Kate Boman at 248-661-5700 or [kate@temple-israel.org](mailto:kate@temple-israel.org)*



**HEART 2 HART DETROIT**

Because they're homeless, not helpless

## Green Corner:

### EYEGLASS RECYCLING

Temple Israel is pleased to partner with the Lions Club of Novi in an eyeglass recycling program. Lions have been collecting glasses for more than 80 years. Refractive errors can be easily corrected with eyeglasses, yet millions in developing nations lack access to basic eye care services. Lions have recognized the urgent need for corrective lenses and continue to lend their support to the Lions Recycle for Sight Program. Congregants may drop off eyeglasses in the drop box at the Tyner entrance.

### INK CARTRIDGE RECYCLING

Temple Israel is part of the Cartridge World print cartridge recycling program, which provides an easy method for recycling used ink jet and laser print cartridges, while simultaneously supplying Temple with copy paper.

Want to participate in this exciting program? Congregants may drop off their empty ink jet and laser cartridges in the collection bins at Temple's Tyner entrance.

For each ink jet cartridge that is turned in, Temple will receive one ream of copy paper, and for each laser cartridge that is submitted, we will receive two reams of copy paper. At the same time, your ink cartridge, which would otherwise have ended up in a landfill, will now be recycled.

### BATTERY RECYCLING

Temple Israel is pleased to partner with Batteries Plus in Farmington Hills in this recycling initiative! Improper disposal of batteries can lead to contamination of soil and ground water. Recycling transforms the harmful elements from landfills into new products ranging from wheel weights to chrome vehicle bumpers.

We have collection bins in the Tyner entrance. We will collect most types of batteries (alkaline, cell phone, laptop, etc...) **NO CAR BATTERIES, PLEASE.**

*Questions? Please contact Kate Boman at 248-661-5700 or [kate@temple-israel.org](mailto:kate@temple-israel.org). Social Action Programming is sponsored by the Lynn & Harvey Rubin Social Action Fund.*

## POP TAB COLLECTION

Temple Israel will continue to collect pop tabs for the Ronald McDonald House of Detroit on an ongoing basis. Please help by collecting and bringing your pop tabs to the drop box at the Tyner School entrance! Collecting pop tabs helps support the operations of Ronald McDonald Houses. Questions?

Please contact Kate Boman at 248-661-5700 or [kate@temple-israel.org](mailto:kate@temple-israel.org).



RONALD MCDONALD HOUSE CHARITIES



# INTERFAITH gathering

**Sunday, November 1, 2015**

**6 PM Dinner • 7:30 - 8:30 PM Sunday Mass**

**8:30 - 9:30 PM Discussion and Q&A**

Join Temple Israel for an interfaith experience at St. Thomas Chaldean Catholic Church (6900 W. Maple Road, West Bloomfield). We will gather with Rabbi Josh Bennett, Father Andrew Seba and members of his congregation to celebrate the Feast of All Saints.

There is no charge for this program, however space is limited!

*For more information or to RSVP, contact Kate Boman at 248-661-5700 or [kate@temple-israel.org](mailto:kate@temple-israel.org).*

Join us for a special movie screening of  
**Nicky's Family**

**TUESDAY, NOVEMBER 10, 2015**

**7 PM AT THE MAPLE THEATER**

4135 West Maple Road, Bloomfield Hills

**\$5 for members / \$8 for guests**

*Nicky's Family* tells the nearly forgotten story of Nicholas Winton, an Englishman who organized the rescue of 669 Czech and Slovak children just before the outbreak of World War II. *Nicky's Family* has earned rave reviews from audiences and critics around the world, winning over 30 awards - including 14 audience awards from U.S. film festivals!

Discussion following with Rabbi Josh Bennett.

Register online at [Temple-Israel.org/Nickys\\_Family\\_Movie](http://Temple-Israel.org/Nickys_Family_Movie) or contact Kate Boman at [kate@temple-israel.org](mailto:kate@temple-israel.org) or 248-661-5700.

## SAVE THE DATES

### DINNER AND A MOVIE SERIES

The Weinberg Family Library and Sisterhood of Temple Israel are excited to present this film discussion series. Join our clergy and expert facilitators for dinner, movie and discussion on the following Thursdays: **January 14 • January 28 • February 11 • February 25 • March 10**

*Sponsored by the Weinberg Family Library and the Temple Israel Sisterhood.*



## The Goodman Family Judaic & Archival Museum

This fall, the Goodman Family Judaic and Archival Museum will feature beautiful pieces from Temple Israel's permanent collection.

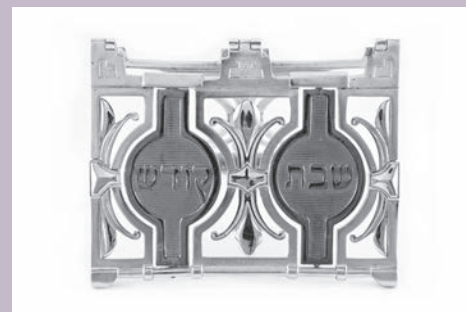
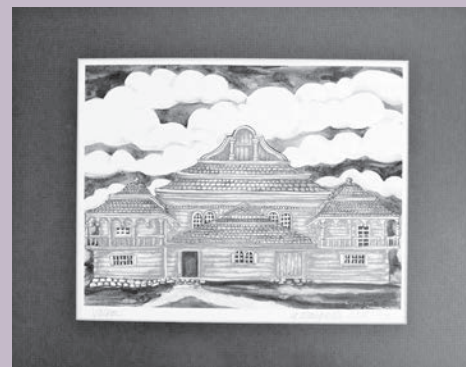

Are you looking for a special way to honor someone you love? Consider dedicating a beautiful piece of Judaic artwork. By making a gift to the Museum in honor or in memory of a loved one, or in honor of a life cycle event, you will be part of the continuing legacy of a permanent Judaic collection which will be enjoyed by Temple Israel for generations to come.

*For more information, please contact David Tisdale at 248-661-5700 or [dtisdale@temple-israel.org](mailto:dtisdale@temple-israel.org).*



Free Fresh Food for those in need. Pick up food at Temple Israel the first and third Tuesday of every month from 3 - 5 PM.

**TUESDAY, NOVEMBER 3**  
**TUESDAY, NOVEMBER 17**

For more information, contact Elaine Bertsch at 248-661-5700 or [elaine@temple-israel.org](mailto:elaine@temple-israel.org).

Social Action Programming is sponsored by the Lynn and Harvey Rubin Social Action Fund.



## COLLEGE CONNECTION

*Do you have a student going off to college? How about one or two of them already there?*

Make sure they stay connected with Temple Israel by signing them up for our College Connection. It's easy! We just need the information listed below and we'll get him/her connected. Once we have your student's contact information, he or she will receive the Temple Israel Messenger, information on special events occurring in the Jewish world, and invitation to dinner sponsored by Brotherhood, gift packages for the holidays and more!

Please send your student's name, school and expected year of graduation, college address (including apartment or dorm number), cell phone and email to Kate Boman at [kate@temple-israel.org](mailto:kate@temple-israel.org) or 248-661-5700.

## JOIN US FOR AN AFTERNOON MOVIE AT THE MAPLE THEATER!



All movies begin at 1 PM, followed by a facilitated discussion with Sarah Saltzman.  
4135 W. Maple Road,  
Bloomfield Hills

**WEDNESDAY, NOVEMBER 11 -**  
**ZERO MOTIVATION**

A smash hit in Israel and winner of the Best Narrative Feature Award at the Tribeca Film Festival, *Zero Motivation* is a unique, sharply observed, sometimes dark and often hilarious portrait of everyday life for a unit of young, female soldiers in a remote Israeli desert outpost. Playing out like *M\*A\*S\*H* meets *Orange Is the New Black*, Talya Lavie's brilliant debut details the power struggles of three women with different agendas and very little to do.

**WEDNESDAY, DECEMBER 2 - THE DEBT**

In 1966, three Mossad agents were assigned to track down a feared Nazi war criminal hiding in East Berlin, a mission accomplished at great risk and personal cost – or was it? Thirty years later, the suspense builds as shocking news and surprising revelations compel retired team member Rachel Singer to take matters into her own hands.

\$10 Member/\$12 Guest - Program includes coffee and nosh. For more information or to RSVP please contact Kate Boman at 248-661-5700 or [kate@temple-israel.org](mailto:kate@temple-israel.org). Register online at: <http://temple-israel.org/m-m-2015>.

## OUTREACH WORKSHOPS

**December Dilemma – Thursday, November 5, 2015**

**7 PM • Temple Israel**

Join Rabbi Paul Yedwab for open discussion about how to balance the many different religious holidays in your family and among your friends during this celebratory time of year. Interfaith challenges? Learn how to make them work for you! How do Jews cope during the "Christmas Time of Year?" Learn to celebrate diversity and still remain true to your beliefs.

**Chanukah Workshop – Tuesday, November 17, 2015**

**7 PM • Temple Israel**

Learn more about Chanukah as our clergy teaches Chanukah blessings, traditions, history and more ways to make this holiday a meaningful celebration.

*These events are free and open to the community. For more information or to RSVP, contact Kate Boman at 248-661-5700 or [kate@temple-israel.org](mailto:kate@temple-israel.org).*

## COLLEGE DINNER DATES

Sunday nights in the winter can be lonely on a college campus. Beat the "winter blahs" by joining Temple Israel for a few dinners and evenings filled with good company!

The Temple Israel clergy will dine with our college students on the following dates:

**Ann Arbor – Sunday, January 31, 2016 • 5:30 PM at Pizza House**

**East Lansing – Sunday, February 21, 2016 • 5:30 PM at Pizza House**

*Reservations are required. To RSVP or to learn more, please contact Kate Boman at 248-661-5700 or [kate@temple-israel.org](mailto:kate@temple-israel.org).*

# M

*The college dinners are graciously sponsored by the Temple Israel Brotherhood.*

# S



METRO DETROIT  
**SHARE**



**TUESDAY, NOVEMBER 3 • 6 PM**

Join facilitator and Temple Israel member Melissa Mayerson and Rabbi Jennifer Kaluzny at this special support group for young parents who have experienced miscarriage, stillbirth or infant loss.

*For more information contact Melissa Mayerson at [melissamayerson\\_share@yahoo.com](mailto:melissamayerson_share@yahoo.com) or, Rabbi Jennifer Kaluzny at [jkaluzny@temple-israel.org](mailto:jkaluzny@temple-israel.org)  
Supported by the Aviva Pearl Herman Memorial SHARE Fund.*

## Shabbat Unplugged



**FRIDAY, DECEMBER 11  
7:30 PM**

© 2003 by  
Temple Israel of Detroit

Experience Shabbat like never before! Join us for this joyful, prayerful, song-filled, rocking, jumping, moving, grooving, spiritually-soothing Shabbat worship experience for EVERYONE!

*For more information contact Donna Bolda-Moss at 248-661-5700 or [dbolda@temple-israel.org](mailto:dbolda@temple-israel.org).*



**Thursday, November 5  
Thursday, December 3**

Join us anytime from 11 AM - 3 PM to play your favorite game...Canasta, Bridge, Mah Jongg, Pinochle, or Euchre. You bring your friends and your favorite game...we will provide the tables and lunch will be served at noon.

*There is a \$7 charge per person.*

**RESERVATIONS AND PAYMENT ARE  
REQUIRED BY THE MONDAY  
PRIOR TO GAME DAY.**

FOR ALL RESERVATIONS RECEIVED  
AFTER MONDAY, THE COST WILL BE  
\$14/ PERSON.

REGISTER ONLINE AT  
[https://temple-israel.org/  
game\\_day\\_registration](https://temple-israel.org/game_day_registration)

RSVP to Kate Boman at [kate@temple-israel.org](mailto:kate@temple-israel.org)  
or 248-661-5700.

## SAVE THE DATES!

# SHABBAT IN THE



Come spend a winter Shabbat with Temple Israel clergy and friends from home!  
Mark your calendar for the following Shabbat in the Sun Services:

**BOCA RATON, FLORIDA**

**Friday, February 5, 2016**

**7:30 PM**

Olympic Heights Community High School  
20101 Lyons Rd  
Boca Raton, FL

**SCOTTSDALE, ARIZONA**

**Friday, March 25, 2016**

**8 PM**

Congregation Beth Israel  
10460 N. 56th Street  
Scottsdale, AZ

*Please do not call the school or Congregation Beth Israel for information about these events. All questions should be directed to Temple Israel.*

*The service is complimentary, but we do ask that you RSVP with the number of people who will be attending.*

*Check [www.temple-israel.org](http://www.temple-israel.org) for RSVP information, or contact Lynn Quigg to sign up, 248-661-5700 or [lquigg@temple-israel.org](mailto:lquigg@temple-israel.org).*

# IN REVIEW: KEVER AVOT

FROM THE ROBERT SOSNICK FAMILY LIFE CENTER DIRECTOR.....

## *The Mitzvah of a Lifetime...*

Our 18th annual Kever Avot on Sunday September 20, 2015 was terrific!

Well over 150 volunteers and 75 senior adults participated in this “mitzvah of a lifetime.” We would like to thank all of our fantastic volunteers and chase car drivers for this wonderful act of kindness.

We send a special “Todah Rabah” to our Co-Chairs Marc Siegler and Norm Samson.

Many thanks to our fabulous and dedicated bus captains: Bob Appel, Sari Baskin-Blackman, Natalie & Sid Blatnikoff, Debbie Frommer, Barry Feldman, Linda “Lou” Goldman, Paula & Jay Korelitz, Joey Roberts, Norm Samson, Risa Kirschner, Jodi Schaefer, Jodi Jacobs, Karen Rubenfire, Janice Tracht, Ilene Techner, Chad Techner & Amy Weiner for the outstanding job they did! These bus captains are fabulous, keep coming back and we love and thank them! We could not do it without them!!

We send a warm hearted thank you to Jewish Senior Life for continuing to provide our seniors with lunch. We also need to thank Breath of Spring florist for donating hundreds of flowers for our special day and for continuing to participate in this Mitzvah of a Lifetime.

This program would not be possible without the continued love & support of Herb Kaufman, David & Ilene Techner, Chad Techner and Josh Tobias from The Ira Kaufman Chapel. We send them our heartfelt thanks.

L'Shalom,

Kari K. Provizer, LMSW, ACSW



*Schmier Concert***JONATHAN SWARTZ-VIOLIN**  
**SUNDAY, NOVEMBER 15 • 7:30 PM**

Temple Israel is delighted to welcome violinist Jonathan Swartz for our Schmier Concert Series. A native of Toronto, violinist Jonathan Swartz has distinguished himself throughout North America both as a performer and pedagogue. While serving on the faculties at Arizona State University, the Innsbrook Institute Music Academy and Festival, Round Top Festival Institute, Madeline Island Music Camp, and the Domaine Forget Academy, Swartz has managed to maintain a prolific performing career.

Swartz has appeared at the Smithsonian Chamber Music Society, Colorado's Strings in the Mountains Chamber Festival, the Ottawa International Chamber Music Festival, the Mooredale Concert Series, and the Artists Series at Roy Thompson Hall, in addition to several venues under the auspices of Les Jeunesses Musicales du Canada. He is also a member of the IRIS Orchestra under conductor Michael Stern, an ensemble that regularly performs with the world's leading artists including Yo-Yo Ma, Itzhak Perlman, Gil Shaham, Jaime Laredo, Joshua Bell, Midori, Jean-Yves Thibaudet, and Yefim Bronfman.

*For more information and to RSVP,  
please contact Maya at 248-661-5700 or [maya@temple-israel.org](mailto:maya@temple-israel.org).  
The Schmier Chapel Chamber Series is presented by the Regene and Leslie Schmier Endowment Fund.*

**ALL GENERATION  
T'FILLAH TEAM  
SERVICE:**

**Friday, November 13  
7:30 PM**

Come experience Shabbat with both the Teen T'fillah Team and the regular multi-generational T'fillah Team in a new combined service. This beautiful new Shabbat service will be led by singers from their early teens into their senior years, and will harness inspiration from each generation.

**VOLUNTEER  
MUSICIANS NEEDED**

Volunteer musicians needed! For anyone wishing to share their musical talents, we are looking for volunteers to play in the main lobby at the Karmanos Cancer Institute's Lawrence and Idell Weisberg Cancer Center on 31995 Northwestern Highway, Farmington Hills, MI 48334.

*If you are interested or have any  
questions please email Mary Joye at  
[mary.c.chiambretti@gmail.com](mailto:mary.c.chiambretti@gmail.com).*

**APPEL CONCERT  
EREZ COHEN**

**Sunday, November 15 • 11 AM**

**OLMS | 6000 Orchard Lake Rd, West Bloomfield**

NYC musician Erez Cohen shares his exuberant, inspiring music at our Religious School on Sunday November 15 at 11 AM at Orchard Lake Middle School: 6000 Orchard Lake Road, West Bloomfield Township, MI 48322

Erez has taken the Jewish world by storm with YouTube hits like *Shushan Funk* and *Apples and Honey are Good*. Come hear the new online sensation along with his full band of incredible players.

*Community is welcome. Space is limited. Only standing room can be guaranteed.  
For more information, please contact Maya at 248-661-5700 or [maya@temple-israel.org](mailto:maya@temple-israel.org).*



for the Susan & Rabbi Harold Loss **early childhood center**

### UPCOMING EVENTS

#### NOVEMBER

- 3** | Kindergarten Open House  
6:30 – 7:30 PM
- 4** | Community Open House  
9:30 – 11:30 AM
- 5** | Free Family Fun Walk on the  
Wild Side 12:45 – 2 PM
- 11** | Parent Connection 9:30 AM
- 13** | Shabbat Mishpacha 6 – 6:30 PM
- 19** | Free Playgroup 10:30 AM – Noon  
Boogie Bonding w/Carissa - Concert  
& Dinner 5:30 PM
- 25** | School Closing @ 3 PM- No aftercare
- 26 & 27** | NO SCHOOL Thanksgiving

### FUTURE KINDERGARTENERS ICE CREAM SOCIAL MEET AND GREET

Tuesday, November 3, 2015  
6:30 - 7:30 PM

Prospective 2016-17 kindergarteners and parents are invited to join us for an ice cream social meet and greet.

### COMMUNITY OPEN HOUSE 2015/2016 FALL SCHOOL YEAR

Wednesday, November 4, 2015  
9:30 - 11:30 AM

Join us on Wednesday, November 4, 2015 at 9:30 AM for our annual ECC “Show and Tell.” Learn more about our classes, our teachers, our curriculum, our facilities, our programs and our family events.

*For more information contact Emily Zimmerman at 248-661-5750 or [emily@temple-israel.org](mailto:emily@temple-israel.org).*

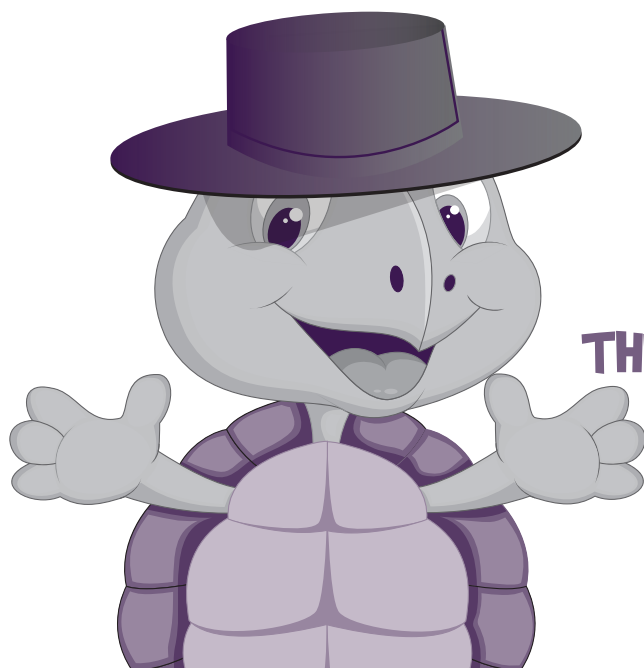

### FREE FAMILY FUN PRESENTS:

# WALK ON THE WILD SIDE

THURSDAY, NOVEMBER 5, 2015 • 12:45 PM

Walk on the wild side with “Dan the Creature Man” for a fun-filled afternoon. Hands-on program features a colorful variety of live animals. Snack and crafts available after the program.

*To RSVP or for more information on this Free Family Fun event, contact Emily at 248-661-5750 or [emily@temple-israel.org](mailto:emily@temple-israel.org)*

*Supported by The Dorothy & Arnie Collens Family Event Fund*



## DINNER AND FAMILY CONCERT

### Music with Ms. Carissa **BOOGIE BONDING**

Thursday, November 19, 2015  
5:30 PM • Temple Israel

Spend an evening at Temple for dinner and a concert with Carissa as she delights the whole audience with interactive music and movement. Perfect for children from 1 to 5 years of age, and for those who love them.

*For more information contact the ECC Office at 248-661-5750.*

*This program is supported by the Stark Family Fund.*

## IN REVIEW - SUKKAH DECORATING

We would like to thank our ECC families for all their help in building and decorating the Sukkah.

A special “thank you” to Gary Columbus for all of his hard work.



## TORAH AND BIBLE STUDY

**TORAH LINE BY LINE . . .  
TUESDAYS • 12-1 PM**

Join us for a line-by-line study of Torah. Using commentary, sharing our own insights, and looking at various translations, we work our way through this amazing and inspiring text.

*Taught by Rabbi Arianna Gordon.*

**SHABBAT TISCH  
SATURDAYS • 9:30-10:30 AM**

Join us for a Shabbat morning of insights and investigation into the texts of our Bible.

**SUNDAY MORNING  
TORAH STUDY • 10-11 AM**

Each week we will explore the weekly Torah portion and discover the wonders of its teachings.

*Taught by Jacqueline Fox.*

*For more information or to RSVP contact the Education Office at 248-661-5725 or [lkaplan@temple-israel.org](mailto:lkaplan@temple-israel.org).*



## Adults Seeking Knowledge

## SPEAKER SERIES AT TEMPLE ISRAEL

**Our ASK (Adults Seeking Knowledge) program is a monthly luncheon series featuring a wonderful lineup of guest speakers.**



## ARTHUR HORWITZ

The Detroit Jewish News

**MONDAY, NOVEMBER 16, 2015 • 12-1:30 PM**

Publisher/Executive Editor of The Detroit Jewish News, Arthur Horwitz, will present Linking Our Past, Present & Future via The William Davidson Digital Archive of Jewish Detroit History.

**Cost: \$7 members with reservations, \$10 non-members and walk-ins, includes lunch.**

*For more information or to register contact the Education Office at 248-661-5725 or [lkaplan@temple-israel.org](mailto:lkaplan@temple-israel.org).*

*Sponsored by the Debbie & Al Iwrey Fund.*



# T'FILLIN

## THE ORIGINAL GOOGLE GLASSES

**TUESDAY NIGHTS • 7- 8:30 PM  
DECEMBER 8, 15, 22, 2015**

Come experience an ancient sophisticated, cybernetic system to remap reality. This kabbalistic soul/body interface will provide real-time spiritual data about your environment, and allow you to integrate high level creative consciousness into your day-to-day decisions.

No previous experience with t'fillin required. All genders welcome. Bring your own set, or use class pairs that will be provided. Taught by Cantor Michael Smolash.

*For more information or to RSVP contact the Education Office at 248-661-5725 or [lkaplan@temple-israel.org](mailto:lkaplan@temple-israel.org).*





# FAMILY EDUCATION - IN REVIEW

## 6TH GRADE BUS TOUR

In partnership with the Jewish Historical Society of Michigan, 6th graders explored and experienced Jewish Detroit from past to present.



## BIRKAT YELADIM

Families were invited for a special morning to celebrate the beginning of their first grader's Jewish education.

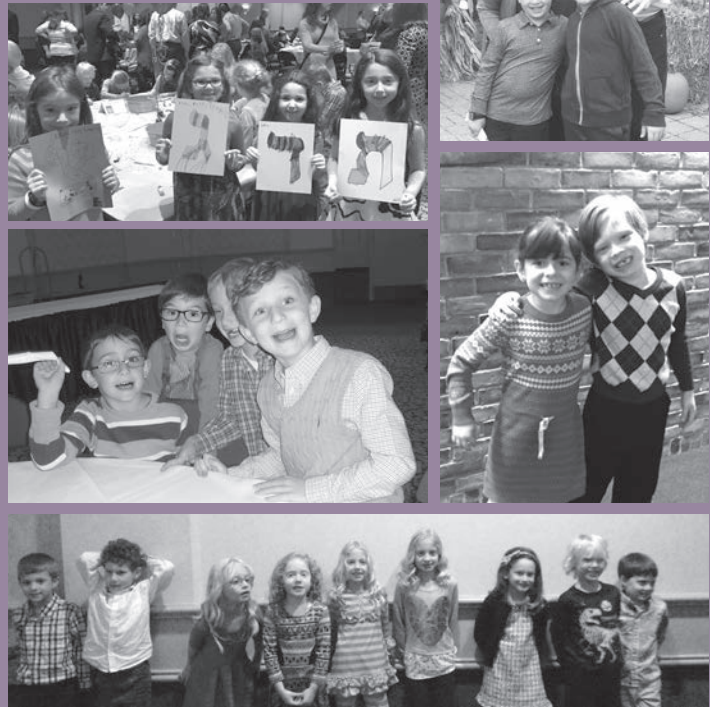

## RAISE YOUR YAD

At Raise Your Yad, 5th-8th grade students tried their hand at reading Torah with their customized Yad they created to use at their upcoming Bar and Bat Mitzvahs.



## SIMCHAT TORAH

Simchat Torah was such a blast! With dancing, crafts and tasty treats, it went by too fast!



# ATTENTION 4TH - 6TH GRADERS!



## COMMUNITY SERVICE PROJECTS:

*"Let all who are hungry come and eat"  
taken from the Family Haggadah*

### Gleaners Food Bank

**Sunday, November 15<sup>th</sup>, 2015  
12:10 - 3:15 PM**

#### Volunteer at Gleaners in Pontiac!

- We're hoping to be able to make a significant donation to the food bank
- Every dollar you donate provides three meals to a hungry neighbor
- Please bring a \$10 donation to donate to Gleaners
- Lunch and transportation to and from Gleaners will be provided
- Earn 3 hours of community service hours
- Participants must be wearing closed-toe shoes while in the Gleaners facility



*"May we be sheltered  
by the wings of peace"*



### South Oakland Shelter - (SOS)

**Sunday December 13<sup>th</sup>, 2015  
12:30 - 3 PM**

#### Volunteer at Temple Israel.

- Make no-sew blankets for the South Oakland Shelter (SOS)
- Pack toiletries
- Create welcome cards
- Make center pieces and decorations for South Oakland Shelter (SOS)
- MAKE A DIFFERENCE
- Earn 2 hours of community service

*For questions and to RSVP contact Kim Heraud  
at [kim@temple-israel.org](mailto:kim@temple-israel.org) or 248-661-5700.*



## Camperships Available.

Are you going to a URJ camp this summer? We want to help! Each year Temple Israel provides need-based scholarships to a number of students to enable them to participate in a Jewish summer camping experience sponsored by the Reform Movement. It is our hope that an increasing number of our students will take advantage of these wonderful camps.

Visit [www.urjcamps.org](http://www.urjcamps.org) to view all Reform programs.

If your child is interested in attending Camp George, our regional Union for Reform Judaism (URJ) overnight camp, 6 Points Sports Academy, or any other URJ camp and wishes to be considered for a Campership, assistance may be available. Simply fill out the Campership Application which will be posted on the Temple Israel website at [temple-israel.org](http://temple-israel.org) and return it to Judy Cocke in the Tyner Religious School office no later than **Monday, November 23, 2015.**

Applications will not be accepted after this date. A small committee will review all applications in confidence and award Camperships to those who apply on, or before the deadline and have one written recommendation from a Religious School teacher or youth director.

# TEMPLE TEENS

For information on upcoming events  
please visit our website:

[www.templeteens.org](http://www.templeteens.org)

Temple Israel invites families to join us for a fun-filled event

**SHABBAT FOR TOTS**

**We Give THANKS**

**Saturday, November 7, 2015**

**10:30 - 11:30 AM at Temple Israel**

Families (with children 5 and under) are invited for a unique Shabbat experience.

Join our Temple Israel clergy and early childhood educator, Jodie Kanagur, as we celebrate Shabbat and give thanks with songs, prayers and snacks.

Please register online at [Temple-Israel.org/we\\_give\\_thanks](http://Temple-Israel.org/we_give_thanks) by Monday, November 2nd.

For more information contact Alicia Mendelson at 248-661-5700 or [alicia@temple-israel.org](mailto:alicia@temple-israel.org)

Temple Israel Young Adult Programming is supported by Marilyn & Walter Wolpin.

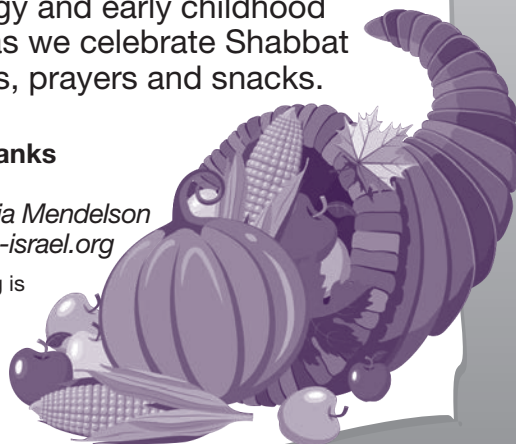

Temple Israel  
**Shabbat**  
*Mishpacha*  
6 years & under

This unique family service is held each month during the school year.

**Friday, November 13<sup>th</sup>**

**6 PM Service**

**6:30 PM Dinner**

*(Open to the entire congregation)*

**7 - 8 PM Open Library**

**HERE, THERE AND EVERYWHERE!**

To our young children the world is full of things to see and touch. Shabbat is the perfect time to come together as a family and consider how God is with us everyday, in every way. Join us for our family-friendly, music-filled, imagination sparking Shabbat experience as we explore what, where, and how God is in our lives.

*Celebrating September, October & November Birthdays*

**Saturday, December 5<sup>th</sup>**

**5 PM Crafts, Dinner,**

**Havdallah & Song Session**

**MIRACLES**

From the miracle of the Red Sea, to the miracle of the Chanukah oil, to the miracle of waking up this morning, there are miracles to be found all around us. Discovering the miracles in your own family's life will never be as fun as when we prepare to welcome the holiday of Chanukah and celebrate together. Join us for a super Chanukah song session, candles, latkes, and dreidels and then wind it all down a soothing Havdalah service and a special bedtime Sh'ma.

*Celebrating December Birthdays*

*Thanks to the Schelberg Family Shabbat Birthday Fund, all children 12 and under who celebrate their birthday at the monthly Shabbat Mishpacha Services receive a Jewish book.*

*Reservations are requested one week prior to each event. \$12 for adults; \$6 for kids 2-12; kids under 2 are free.*

*Temple-Israel.org/shabbat\_dinner\_reservation  
Questions? Contact Sandi Stocker at [sandi@temple-israel.org](mailto:sandi@temple-israel.org) or 248-661-5700.*

**SAVE THE DATE:**

Temple Israel's invites young couples, (20s-40s) to  
**RECONNECT – REVITALIZE – RE-JEW-VINATE**



**FEBRUARY 12 & 13, 2016**

**BUTZEL CONFERENCE CENTER • ORTONVILLE, MI**

Join us for a special Shabbat with your spouse, and friends - old and new!

**COST: \$200 PER COUPLE**

*For more information or to RSVP; please contact Donna Bolda-Moss at 248-661-5700 or [donna@temple-israel.org](mailto:donna@temple-israel.org).*

*Our Young Adult Programming is supported by Marilyn and Walter Wolpin*

**MS PATH SUPPORT GROUP**

The MS PATH (Positive Attitude Toward Health) meets on the 2nd and 4th Thursday of every month from 7 PM until 9 PM in Classroom 11. A support group takes place on the 2nd Thursday and there is generally a speaker present on the 4th Thursday. This group is designed for those with MS as well as family members and/or caregivers.

**Thursdays • 7 - 9 PM**

**November 12th – Support Group**

*(Only one session in November due to Thanksgiving holiday)*

*Contact Ronna Heller at*

*(Home) 248-737-2328, (Cell) 248-330-4632 or rhlbox@me.com for more details on any MS Path Program.*

**DROP-IN  
BEREAVEMENT  
SUPPORT GROUP**

Diane Levy-Rubinstein, LMSW  
Facilitator

**7 - 8:30 PM • Temple Israel  
November 12 & 19**

**Mission Statement:** After the death of a loved one, there are so many thoughts, feelings and experiences to deal with. Accepting the death of a loved one requires one to fully experience their grief. Sharing one's grief within a group setting enables grievers to recognize the commonality of their experiences while also defining the uniqueness of their grief.

- Focuses on helping those dealing with the loss of a loved one, to remember and move on.
- Provides support in a healing environment.
- Group led by a trained professional who offers confidentiality, warmth and a place to come share.

*All sessions are open to the community and are free of charge.*

*Please call Temple to verify dates as they do change.*

**REGISTRATION IS NOT REQUIRED.**

*For information please contact: Laura Koziol at 248-661-5700 or laura@temple-israel.org.*

**ALZHEIMER'S DIAL-IN  
SUPPORT GROUP**

**1st Tuesday of the Month - NOON**

To reserve your space, please call 248-865-1000 or go online to [alzdialin@seniorhelpers.com](mailto:alzdialin@seniorhelpers.com)

*Sponsored by Botsford Commons Senior Community and Senior Helpers.*

**Together We Stand**  
*Your Journey Through Cancer*

Join facilitator Jodie Jacobs, LMSW, for inspiration, support and encouragement **on the last Thursday of each month.**

Join us at Temple Israel November 19th • 11 AM.

This is a drop-in group for those 18 years and older that:

- Have been recently diagnosed
- Are in treatment
- Have just completed treatment

**Registration is required.**

You must RSVP 48 hours in advance to attend. Please contact the Robert Sosnick Family Life Center at 248-661-5700 or [laura@temple-israel.org](mailto:laura@temple-israel.org).



**Thank you to everyone for making our  
18th year of Senior Adult Concert  
Programming a wonderful one!**



Special thank you goes to David Arthur Stulberg Memorial Fund, the Harry and Phyllis Kellman Memorial Fund, the Bertha and Harry Kifferstein Senior Adult Programming Fund, Debbie and Al Iwrey Senior Programming Fund and to all of our loyal volunteers.

We are in the midst of planning a fabulous 2016 season beginning in April. For all the snowbirds, have a safe journey and all else a beautiful winter. We hope to see you all back in the spring!



## GENDER: WRAPPING OUR MINDS AROUND DIVERSITY

THURSDAY, NOVEMBER 12 • 7-8:30 PM

### Featured Speakers:

Dr. Toni Caretto, Ph.D. and Dr. Stephen L. Rassi, PhD, LMSW, MA

We invite the community to join us at this important presentation by leading experts, **Dr. Toni Caretto** and **Dr. Stephen Rassi**, as we explore human diversity, focusing on a gender spectrum, and look at ways that we can acknowledge and work with our own misperceptions about gender. The conversation will help to shift our conceptualizations about non-binary individuals so that understanding and acceptance of gender creative/gender non-conforming identities becomes more natural.

The discussion will be appropriate for parents and families with transgender children, educators, social workers, school counselors and anyone who would like to learn more about the diverse gender spectrum emerging within our culture and communities.

**The event is free and open to the public.**

To RSVP for dinner and for more information please contact Laura Koziol at 248-661-5700 or [laura@temple-israel.org](mailto:laura@temple-israel.org).

*This event is sponsored by The Caring Community.*

### SAVE THE DATES:

**PARENT SUPPORT GROUP:** (Meets the 2nd & 4th Thursday of every month)

**TEENS AND YOUNG ADULTS:** (Meets the 2nd Thursday of every month)



## WRAPPING PARTY

TUESDAY, DECEMBER 1, 2015!  
10:30 AM in Herman Hall

*We are in need of giftbags and boxes! Please RSVP to Laura Koziol in the Robert Sosnick Family Life Center if you would like to attend: 248-661-7500 or [laura@temple-israel.org](mailto:laura@temple-israel.org)*



## CAMP GEORGE + EXCHANGE RATE = AMAZING SAVINGS!

### Full Session:

\$4380 Canadian

\$3241 - American

*A savings\* of over \$1,000!*

### 17 day Nitzotzot/Lehavot - Grades 2-5:

\$3150 Canadian

\$2331 American

*A savings\* of more than \$700!*

\*Savings vary depending on the current exchange rate.



Through informal Jewish education, the arts, a state-of-the-art waterfront program, an intense ropes challenge course, and great athletic facilities, Camp George offers campers an experience of a lifetime.

For more information contact Kari Provizer at 248-661-5700.

### Register Now!

[www.george.urjcamps.org](http://www.george.urjcamps.org)  
URJ Camp George 416-638-2635





Join Librarian Lauren Marcus Johnson and 2nd Grade Teacher Anita Hack in the Hodari Family Children's Library for stories, crafts, games, and fun! All 1st-3rd Grade booklovers are invited to participate. If you love pizza, books, and spending time in the library then you'll love this program!

## PIZZA & PAGES

will meet after Sunday School,  
from 12 - 2 PM

in the Hodari Family Children's Library:

**November 8, 2015**

**December 6, 2015**

**January 24, 2016**

**February 21, 2016**

**March 13, 2016**

A pizza lunch will be served (\$5/person payable at the meeting). Students do not need to attend all of the meetings to participate. **Reservations are required by the Thursday before each date.** Contact Joan Brand at [jbrand@temple-israel.org](mailto:jbrand@temple-israel.org) or 248-661-5700.

*With support from the Newman Family Fund for Library Programs & Resources*

# iRead

## RELIGIOUS SCHOOL READING PROGRAMS

Participating in the Tyner Religious School/Hodari Family Children's Library Reading Programs is a great way to enrich family life while reading Jewish books with your 1st-3rd grade children. In coordination with the iConnect weekly themes, take the iRead Challenge:

### 1ST GRADE READING STARS

All 1st Grade families are encouraged to be READING STARS by reading 6 Jewish books during the school year and completing 6 READING STAR forms.

### 2ND GRADE SIFRIYA SOCIETY

The 2nd Grade Sifriya (Library) Society is a reading club to encourage students to read Jewish books throughout the school year. All 2nd Graders who read 6 Jewish books and complete 6 SEFER (Book) REPORTS will receive a special prize on the last day of Religious School.

### 3RD GRADE BINGO BONANZA

All 3rd Grade students are encouraged to play the 3RD GRADE BINGO BONANZA by reading at least 5 Jewish books during the school year and completing a BINGO card. Your teacher will keep your BINGO card at school, but you can also keep track of your progress at home (see Lauren in the Media Center for an extra BINGO card).



1st-3rd graders can read Jewish books from their own home library and/or books from the Hodari Family Children's Library. Children can read the books with an adult (parent, grandparent, or other book lover) and return the forms to their teacher by March 20, 2016. All forms are available in the Hodari Family Children's Library or from your Religious School teacher, and can be downloaded from the Temple Israel website (go to the Media Center & Libraries section). If you have any questions about the Religious School reading programs, contact your teacher or Lauren Marcus Johnson at [lauren@temple-israel.org](mailto:lauren@temple-israel.org) or 248-661-5700. Happy Reading!

## GSSEM'S 2015 INTERFAITH SERVICE

SUNDAY, NOVEMBER 15 • 2 PM



Temple Israel is proud to host GSSEM's 2015 Interfaith Service on Sunday, November 15 at 2 PM. This service provides girls with the opportunity to learn about diverse faiths. The two-part event will feature interesting and informative interfaith presentations from the girls and a group Tzedakah project.

*For more information or to find out how your Girl Scout can participate, please contact Lauren Marcus Johnson at 248-661-5700 or [lauren@temple-israel.org](mailto:lauren@temple-israel.org).*



## TREASURES FROM THE ARCHIVES CAN YOU IDENTIFY ANYONE IN THESE PICTURES?



The Temple Israel Archives is a treasure trove of documents, photographs, publications, plaques, posters and much more. Libraries and Media Center Director, Lauren Marcus Johnson and Assistant Librarian/Archivist, Joan Brand devote many hours each week to sorting and organizing the valuable documents that make up our 75 year history.

Can you identify anyone in these pictures? Maybe you are one of the smiling faces! The Archives would love your help to identify all those people who have made our Temple fabulous over the years. There are many unlabeled pictures stored in the Archives waiting for you!

*Want to volunteer in the Archives? Contact Joan Brand at 248-661-5700  
or [jbrand@temple-israel.org](mailto:jbrand@temple-israel.org).*

## SPONSORED AUTHORS AT JCC BOOK FAIR

64TH ANNUAL JEWISH BOOK FAIR • NOVEMBER 4-15, 2015

Young Adults (20s - 40s) is sponsoring:

### COMEDY BOOK NIGHT!

## DANI KLEIN MODISSETT

*Take My Spouse, Please: How to Keep Your Marriage Happy, Healthy, and Thriving by Following the Rules of Comedy*

**SATURDAY, NOVEMBER 7, 2015 • 8 PM**

*Tickets: \$10 – Purchase at [theberman.org](http://theberman.org) or 248-661-1900*

Temple Israel Libraries is sponsoring:

### BOOK CLUB NIGHT!

## PAM JENOFF

*The Last Summer at Chelsea Beach*

**TUESDAY, NOVEMBER 10, 2015 • 7 PM**

*Meet & greet plus dessert reception.*

*Tickets: \$18 or \$28 including the book  
(available for pick up at The Berman box office)*

*Reservations required one week prior to event.*

*Purchase at [theberman.org](http://theberman.org) or 248-661-1900*

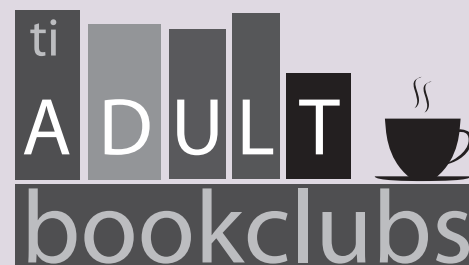

Join the Temple Israel Adult Book Clubs! Our professional facilitators and diverse selections are certain to expand your mind, stimulate your intellect, and make for fun and enjoyable discussions. The 2015-2016 season will meet on Monday mornings at 9:45 AM and Tuesday evenings at 6:30 PM at Temple Israel.

All are welcome! Registration is required. Participants may register for the entire season (\$100 for Temple members; \$120 for non-Members) or RSVP for individual meetings (\$14/per session). Again this year, become a Chai member of the Temple Israel book clubs (\$136 for Temple members; \$154 for non-Members)! Show your love of the Temple Israel Book Clubs, support of library programming and enjoy all summer 2016 sessions included in your Chai membership.

*For more information, or to register, contact  
Joan Brand at 248-661-5700 or  
[jbrand@temple-israel.org](mailto:jbrand@temple-israel.org).*

The season continues on Monday, November 2 and Tuesday, November 3 with a discussion of the book, *The Last Summer at Chelsea Beach* by Pam Jenoff, facilitated by Marilyn Gans Schelberg, PhD.

Participants are encouraged to read the selected book prior to the meeting. Copies of the books are available in the Weinberg Family Library and from local public libraries and booksellers.

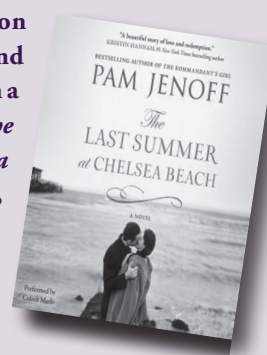

## SAVE THE DATE

### Fall Book Club Preview

**Dec 7/8** – *The Bridal Chair* by Gloria Goldreich, facilitated by Jacqueline Fox



Sisterhood  
at Temple Israel

## 2015-16 Calendar of Events November

- 4-8 | WRJ Assembly - Orlando, Florida
- 10 | JCC Book Fair 2 PM
- 11 | General Board Meeting @ Temple 10 AM
- 12 | JVS Luncheon
- 18 | Fall Fashion Show, Luncheon & Boutiques
- 25 | Nursing Home Bingo

### December

- 2 | General Board Meeting @ Temple 10 AM
- 7 | Chanukah Luncheon
- 16 | Nursing Home Bingo
- 17 | SOS Dinner

### January

- 6 | General Board Meeting @ Temple 10 AM
- 14 | Dinner & A Movie Series
- 20 | Nursing Home Bingo
- 21 | BINGO Tournament
- 28 | Dinner & A Movie Series

### February

- 3 | General Board Meeting @ Temple 10 AM
- 11 | February Program
- 11 | Dinner & A Movie Series
- 17 | Nursing Home Bingo
- 25 | Dinner & A Movie Series

### March

- 2 | General Board Meeting @ Temple 10 AM
- 10 | Dinner & A Movie Series
- 16 | Nursing Home Bingo
- 17 | March Program

### April

- 6 | General Board Meeting @ Temple 10 AM
- 11 | Election Luncheon and Program
- 20 | Nursing Home Bingo

### May

- 1 | Spring Boutiques
- 11 | General Board Meeting @ Temple 10 AM  
*(Old Board/New Board)*
- 16 | Installation Luncheon
- 18 | Nursing Home Bingo
- 24 | Preview Night for House Tour

### June

- 1 | House Tour

*Additional programs currently being added.  
Follow us on Facebook or at*

*Temple-Israel.org/Sisterhood for the latest information!*

*\*Please note all dates are tentative and subject to change.*

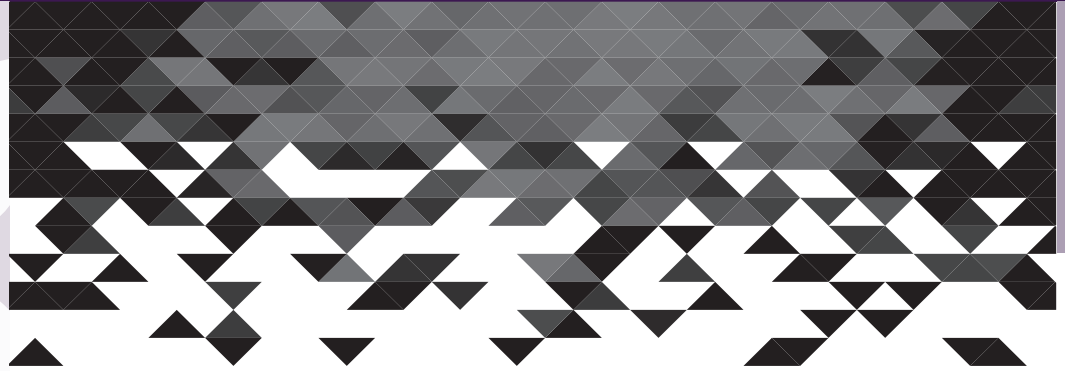

# Stylin' with SISTERHOOD

## Fashion Show & Luncheon

### Wednesday, November 18<sup>th</sup>

TEMPLE ISRAEL • CHAPEL ENTRANCE

### Boutiques • 10 AM - 3:30 PM

FEATURING A WIDE VARIETY OF UNIQUE & FASHIONABLE SHOPPING  
(PUBLIC INVITED TO SHOP BOUTIQUES AT NO CHARGE)

### Luncheon at Noon

FOLLOWED BY A FABULOUS STROLLING FASHION SHOW

.....  
*Fashions presented by*

## JUST GIRLS BOUTIQUE

FEATURING: SUNDANCE SHOES • EL-MAR FURS  
PAWN CHICK • ON THE FLY

.....  
*Wendy Kohlenberg (President), Susan Singer (Vice President, Ways & Means), Cherie Blazofsky (Chairperson),  
Lori Gilman Lampl & Jennifer Gilman Palmer (Boutique Co-Chairpersons)*

*Please remit \$60 by November 12, 2015. Guests are welcome.*

*Make checks payable to Temple Israel Sisterhood and return to Marcy Feldman  
30253 Ravenscroft | Farmington Hills, MI 48331 | 248-895-1450*

**To pay online go to [www.temple-israel.org/sisterhood](http://www.temple-israel.org/sisterhood)**

**RSVP BY THURSDAY, NOVEMBER 12, 2015**  
**RESERVATIONS ONLY ACCEPTED WITH PAYMENT**

NAME: \_\_\_\_\_ PHONE: \_\_\_\_\_

PLEASE SEAT ME WITH

NAME: \_\_\_\_\_ PHONE: \_\_\_\_\_



## HAVE YOU PAID YOUR DUES YET?

*If not, we hope you will do so right away.*

Go to [www.temple-israel.org/sisterhood](http://www.temple-israel.org/sisterhood). Once there, choose the "Membership" link. Fill in your information and click submit to pay with a credit card. For info, contact Lisa Grodman at 248-366-0936 or [lisagrod323@gmail.com](mailto:lisagrod323@gmail.com).



## FROM THE VP WAYS AND MEANS

I am so proud to be representing Temple Israel Sisterhood as Vice President-Ways & Means. I've been asked several times, what exactly is Ways & Means? In a nutshell, it's fundraising, but for me, I'd like to think of it as being prepared to support our Temple, Youth and Community with their goals and special needs as they arise. This support includes amazing projects and worth while causes like the Susan & Harold Loss L'Chaim Fund, Camp Scholarships, Nursing Home Bingo, Women of Reform Judaism and renovations throughout Temple, just to name a few. Having the *means* to do this requires hard work & commitment from our membership, but we're always looking for *ways* to put the fun in fundraising!

I hope you will join us Wednesday, November 18th for our *Stylin' with Sisterhood* Fashion Show and Luncheon. Talk about fun! This year we are so delighted to have partnered with Just Girls Boutique along with other local vendors to highlight real fashions and the latest trends. And who better to model these styles but our own beautiful Sisterhood Members! You'll even be able to purchase the outfits and accessories you see in the fashion show afterwards, at our boutiques. It's going to be a wonderful day with lots of great surprises and I look forward to seeing you there!

The fun continues all year long as we work toward our fundraising goals. You won't want to miss our all new Bingo Tournament coming this January or our annual Spring Boutiques and House Tour. And you can always visit our 100% volunteer staffed Sisterhood Gift Shop for a terrific selection of gifts and Judaica for all occasions. Your participation in these and our other fabulous fundraisers provides us the ways & means to always be there for our Temple Israel.

The generosity of our congregation and sisterhood members is always inspiring to me and I thank each of you for your continued support.

L'Shalom,

**Susan Singer**

*Sisterhood Vice President, Ways and Means*

## SISTERHOOD COOKBOOK

### *The Fruit of Her Hands Fifth Edition*



The Fifth edition of Temple Israel Sisterhood's cookbook, *The Fruit of Her Hands*, is available for purchase. This beautiful new cookbook is a collection of over 600 recipes. We have included favorites from previous editions along with heart healthy recipes. The cookbook, priced at \$25, is sure to be a wonderful gift for all those who enjoy cooking.

*Cookbooks are available in the Gift Shop or for more information please contact Laurie Blinder at 248-851-6788.*

## Sisterhood Gift Shop



One-Stop Shopping!

- New merchandise arriving daily to enhance and enrich your holidays and special celebrations - extensive selection of tallitot, kiddush cups, mezuzahs and more.
- Our cash-back policy makes gift giving easy.
- We accept all major credit cards.
- Please do not hesitate to call with any questions or requests for special appointments.

*You may reach: Lisa at 248-563-3100,  
Denise at 248-855-4842 or  
Mary Lou at 248-875-1595*

## November Special



### 30% OFF MENORAHS

*\*Must be over \$25 and in stock; excludes special orders.*

Gift Shop hours M/T/TH 2-6 PM  
Sunday 9:30 AM-12 PM (Religious School Days)

## SAVE THE DATES:

### CELEBRATE CHANUKAH WITH SISTERHOOD

**MONDAY, DECEMBER 7TH  
12 PM**

Join us for Latkas, lunch and a lively game of white elephant! Please plan to bring cookies to donate to a needy organization and cookies to share with Sisterhood.

Look for your invitation in the mail.

*Questions? Contact Deb Schiffer at  
[dschiffer88@gmail.com](mailto:dschiffer88@gmail.com).*

### BINGO TOURNAMENT THURSDAY, JANUARY 21ST

Details to come!



## Upcoming Events

### November

22 | Brotherhood Breakfast

### December

18 | Housing the Homeless Dinner

### February

11 | Intercongregational Mens Club Dinner - Temple Beth El

21 | Detroit Pistons vs. New Orleans Pelicans

## USHER CORPS.

Come to Temple Israel on Shabbat, holidays or for our other programs and see these smiling faces.



### HELP WANTED: USHERS

#### TEMPLE ISRAEL BROTHERHOOD VOLUNTEER OPPORTUNITY:

**Do you have time to give on a Saturday morning?**

We are looking for some fresh smiling faces to greet our congregants and guests. We also need ushers for other services and special events, whatever works for you!

*For more information, contact Art Dubin at 248-737-8897 or [countryart@comcast.net](mailto:countryart@comcast.net).*

## IN REVIEW: BROTHERHOOD BLOOD DRIVE



Thanks to all who donated during our Labor Day Red Cross Blood Drive. We had a record number of donations, 65 units! Thanks to our committee, Dr. Mike Mickelson, Linda Michelson, David Rogovein, David Million, Sharon Million, Ken Meisel, and Robert Hack.

## PAY YOUR BROTHERHOOD DUES TODAY! 2015-2016 FISCAL YEAR DUES ARE NOW DUE

Please remember your dues support the youth and community-oriented programs that Brotherhood sponsors.

Go to [www.temple-israel.org](http://www.temple-israel.org) and click on Get Involved, then go to the Brotherhood page.

**You can now pay your Brotherhood Dues online with a credit card.**

**Click the "Online Brotherhood Membership Application" link.**

## ACHIM - SPIRITUAL JOURNEY FOR MEN

Open to all men of Temple Israel • Sponsored by Brotherhood

**TUESDAY, NOVEMBER 24 • 6:30 – 8:30 PM**

**VAYISHLACH "WE ARE THE RELUCTANT WARRIOR"** – Modern Jews have learned over time that it is up to each one to keep all Jews safe from threats of annihilation. Anti-Jewish sentiment remains strong in many places, especially near Israel. For each of us, the challenge is to be capable of using our force when threatened and to prefer to use peaceful means to avoid conflict. We don't always use force and we don't always compromise. In our circle, we look at the ways that we are the reluctant warrior.

ACHIM is a safe place for men to share meaningful thoughts and emotions and move toward greater strength of character. We'll meet and catch up with each other over a small meal. We'll look for deeper meanings inside ourselves as we find strength and support in our brotherhood.

All men in the Jewish community are welcome to attend.

*RSVP to John Shanteau at [john.shanteau@gmail.com](mailto:john.shanteau@gmail.com).*

# BROTHERHOOD FUNDRAISER

## Brody's Camp Supplies & Custom Printing



Present this coupon when ordering at Brody's Camp Supplies and Custom Printing and

**they will donate 10% of every purchase** made between **November 1-30, 2015**, to the Temple Israel Brotherhood.

Donated funds will support youth programming at Temple Israel.

*Brody's Camp Supplies & Customs • West Bloomfield, MI • [www.brodysonline.com](http://www.brodysonline.com)*

## 2016 ENTERTAINMENT BOOKS ONLY \$30!



### Save Money and Support Temple Israel Brotherhood \$5.00 less than last year!

The 2016 Entertainment Book is filled with hundreds of coupons, special offers, and more. You can save money on dining, travel, movie tickets, and groceries. You can redeem 1000's of coupons with your smartphone. Coupons are valid until December 30, 2016 --longer than a year's worth!

*Books may be purchased for \$30 by contacting Art Dubin at 248-737-8897 or [countryart@comcast.net](mailto:countryart@comcast.net).*

*We thank you in advance for your support.*

# BROTHERHOOD BREAKFAST CYBERATTACK & NETWORK SAFETY AWARENESS

**SUNDAY, NOVEMBER 22, 2015**  
**9:45 AM • TEMPLE ISRAEL**

*Ten years ago, reports of computer hacking were rarely published in the mainstream media. Today, it's almost as common as the local weather. As a consumer, you've probably been worried about the safety of your personal data, and what it might cost you if it got into the wrong hands.*

*As a business owner, though, have you given it any serious thought?*

Join Brotherhood as we learn how to protect our online identities. **Nathan Wakefield**, an Internet Security expert, shares his thoughts on how to eliminate computer headaches for all types of businesses.

*Cost: \$20 per person*

*To RSVP contact Temple offices at 248-661-5700 or register online at [www.temple-israel.org/cyber\\_sec](http://www.temple-israel.org/cyber_sec)*

**DYNAMIC  
EDGE, INC.**



# TEMPLE FAMILY

## FELICITATIONS TO:

### WEDDINGS:

**JOJO DARLEE ARDEN**, Daughter of Lynn and Dr. Sidney Leib, to Jozsef Veres, Son of Maria and Jozsef Veres.

**ARIELLE NICOLE BAROUCH**, Daughter of Sharon Barouch and Hubert Barouch, to Nicholas Paul Fedorchak, Son of Susan and Jack Fedorchak.

**ERIN ASHLEY BARTOS**, Daughter of Janice and Michael Bartos, to Benjamin Jared Kramer, Son of Nancy and Jeffrey Kramer.

**MICHELLE RACHEL COHEN**, Daughter of Patricia and Hiram Cohen, to Elliot David Szirtes, Son of Barbara and Sandy Szirtes.

**STEPHANIE RENE DAVIS**, Daughter of Kathleen and Greig Davis, to Ryan Maxwell Cykiert, Son of Heather and Jay Cykiert.

**CAROLINE NICOLE GERSCH**, Daughter of Susan and Nicholas Gersch, to Jordan Scott Leff, Son of Cynthia and Fred Leff.

**KIRBY MIRIAM JOSEPHSON**, Daughter of Sandra and Ralph Josephson, to Stephen James Valenti, Son of Alane and Mark Valenti.

**JENNA ALISE RITTEN**, Daughter of Lauren and Dr. Gary Ritten, to Roland Herman Frohman III, Son of Carmen and Roland Frohman, Jr.

**ASHLEY MARRA SCHLESINGER**, Daughter of Francine and Harvey Schlesinger, to Dimitry Malashetsky, Son of Rimma and Alexander Malashetsky.

**MERYL ASHLEY SKLAR**, Daughter of Wendy and Sanford Sklar, to Adam Nathan Bleznak, Son of Michele and Mitchell Bleznak.

**BRITTANY ERICA WASSERMAN**, Daughter of Lisa and Scott Wasserman, to David Paul Sand, Son of Brenda and Jerry Sand.

### BIRTHS & BLESSINGS:

**PEYTON JADE ADELSON**, Daughter of Kendra and Todd Adelson. Granddaughter of Marsha and Sheldon Adelson and Kay Cullin. Great-granddaughter of Francis Holtzman.

**SADIE ANN ALEKMAN**, Daughter of Marni and David Alekman. Granddaughter of Lilly and Eddy Zeltzer and Paul Alekman.

**AMY LULA BRUMBELOW**, Daughter of Lindsay and Jason Brumbelow. Granddaughter of Sari and Marc Roland and Debra and Glenn Ipock. Great-granddaughter of Seymour Grundy, Les-Lee Roland, Bettie Brumbelow, Ed Robinson and Joe Allen Ipock.

**CASEY MAX MALACH**, Son of Samantha and Jeffrey Malach. Grandson of Suzi and Steve Malach and Susan and Dr. Richard Isaacson. Great-grandson of Natalie Senoff.

**JUSTIN RAFAEL PANTER**, Son of Jodi and Brett Panter. Grandson of Lori and Sandy Eisenberg and Sharon and Glenn Sidder. Great-grandson of Betty Sanfield and Faye Sidder.

**ADALYN NOA WEISS**, Daughter of Katherine and Eric Weiss. Granddaughter of Andrea and Steve Weiss and Barbara and Craig Wikander. Great-granddaughter of Selma Feldman and Gisela and Bob VanderVen.

### IN MEMORIAM:

**ROSALYN AUGUST**, Wife of Robert August. Mother of Sheryl Collen, Jill (Marshall) Stern and Jeffrey (Disarae Wright) August. Grandmother of Noah Collen, Zachary Collen, Seth (Heather) Stern, Edward (Jordan Ratcliff) Stern, and Scott Stern. Great-grandmother of Avery Rozz Stern.

**CHARLES S. BERMAN**, Father of Marsha (Barry) Lewis and Gary Berman. Grandfather of Jeremy (Sidra) Lewis, Ryan (Donna) Lewis, Jordan Berman, Rebecca Berman, and Samantha Berman. Great-grandfather of Max and Jesse Lewis. Father-in-law of Barbara Berman. Cousin of Linda (Steve) Weiss. Also second cousin of Jason (Renee) Weiss and their children, Jake and Rachel Weiss.

**ELEANOR BLAZOFSKY**, Mother of Noreen (Michael) Collet and Stuart Blazofsky. Grandmother of Heather (Cole) Cunnien and Stephen Blazofsky. Great-grandmother of Haley, Julia and Madison Cunnien. Sister of Madelyn Gruskin and Victor (Rona) Widenbaum.

**ROSE BREITBERG**, Mother of Iris (Fredric "Fred") Radner, Stuart (Carol) Breitberg and Freddie (Roberta) Breitberg. Grandmother of Sanford "Sandy" (Ilyse) Aaron, Joanne (Dan) Aronovitz, Julie (Erik) Herman, Emily Radner, David (Char) Breitberg, Michael (Vikki) Breitberg, Marci (Steve) Markward and Dyane (John) McCann. Great-grandmother of Sophia Aaron, Alexander Aaron, Sara, Ben, Anna, Lily, Jack, Megan, Jayson, Addie, Jack, Vanessa and Ryan.

**BARRY FOGEL**, Husband of Elissa Fogel. Father of Aaron Fogel and Jacob Fogel. Son of Cheryl and Dennis Fogel. Brother of DeAnna (Alex Jakob) Granitz and Andrea (David) Green. Uncle of Maxwell, Noah and Gabriel Granitz. Nephew of Alan (Nancy) Goodman. Brother-in-law of Kelli Weiss.

**LILLIAN GOLDMAN**, Mother of Harry Goldman. Sister of Ella Balamut. Cousin of Louis (Sara) Brooks.

**MIRIAM GOLDMAN**, Mother of Howard (Shelley) Goldman and Barbara (Michael Battaglia) Goldman. Grandmother of Jarrod Goldman and Elizabeth Goldman.

**LINDA SUE GREEN**, Wife of Ervin Green. Mother of Eugen (Michelle) Green and Elisabeth (Martin) Haenick. Grandmother of Maxwell Green, Samson Green, Eli Haenick and Ben Haenick.

**GARY HAIGHT**, Dear friend of Judy Richmond and Chester Flam.

**AUDREY KLEIN**, Mother of Jeffrey Klein and Dr. Roger (Candice Lau) Klein. Grandmother of Brandon Klein and Molly Klein. Sister of Dr. Arnold "(Sharyanne) Kollin. Aunt of Andrew (Elena) Kollin, James (Sheryll) Kollin and Leslie and Steven Pardo. Great-aunt of Elijah Kollin, Lily Kollin, Maxwell Kollin, and Sophie Kollin.

**SCOTT LABELL**, Nephew of Sandra and Philip Horowitz. Brother of Elissa Godfrey, Carol Lucas, Bruce Labell and Steve Labell.

**PEGGY WRUBEL MORROW**, Mother of Ted (Julie) Wrubel, Dr. Karen (Dr. Derick Ball) Wrubel, Janice (Samir) Nabbout and Renee Wrubel. Grandmother of Sara Wrubel, Jackson Wrubel, Hanna Wrubel, Tea Ball and Alexia Nabbout. Great-grandmother of Emma and Addyson Wrubel. Sister of Gladys Hacker, Harriet Trager (Herb Cohen) and Lawrence Weiss.

**DR. JACK E. PORTNEY**, Husband of Rita Portney. Father of Shelley (Dr. Lenny) Hutton, Steven (Deborah) Portney and Jeff (Andi) Portney. Grandfather of Michelle (Aaron) Bass, Sarah Hutton, Rachel Hutton, Morry Hutton, Rebecca Portney, David Portney, Daniel Portney, and Allison Portney. Great-grandfather of Judah Bass and Simon Bass. Brother-in-law of Norma Sugar and Nora Stone.

**FERN "FRITZI" ROTT**, Wife of Marvin "Marty" Rott. Mother of Kim (Walter) Schram and Lori (Mark) Farber. Grandmother of Brandon Schram, Jodie Schram, Chad Schram, Halli (Adam) Cohen, Carri (Adam) Riemer, and Cody Farber. Great-grandmother of Olivia Riemer. Sister of Paul (Florence) Rappaport, Cy (Elisa) Rott, Sheldon (Carol) Rott and Ruth (Paul) Chosid. Also survived by Marty's children, Steven Rott, Lisa Strobel and Larry Rott.

**ALBERT RYDER**, Father of Marilyn (Paul) Meyer, Gail Ryder, and Sandy Ryder and Attila Huth. Grandfather of Lezlie and Dr. Eric Foreman, Robert and Jackie Meyer, Abby Ryder-Huth and Luke Paisley. Great-grandfather of Shayna Forman, Elliot Foreman, Caroline and Cate.

**LORRAINE WHITE**, Mother of Gayle (Robert) Meyers, Dr. Joel (Susan) White, and Trudi White. Grandmother of Rochelle (Gideon) Leveson, Michael (Kate Westrich) White, Jessica Edwards and Edith Meyers. Great-grandmother of Tamar and Merav Leveson, Jacob and Ethan White, and Andrew and Hunter Edwards. Cousin of Melvyn (Marilyn) Gvazda.

### ADMINISTRATOR'S DISCRETIONARY FUND

*For charitable purposes.*

In Honor Of:

Mazel Tov on the Bar Mitzvah of Felix Brodsky – Risa & Brian Kirschner & Alli VanDerAue

Special Birthday of Larry Kaluzny; Speedy & full recovery to Susie Linden – Yolanda & David Tisdale

### DONNA & ALLAN APPLE FUND FOR CHILDREN WITH SPECIAL NEEDS

*Provides madrachim support for children with special needs.*

In Honor Of:

Speedy recovery of Donna Apple – Barbara Schwartz

Birth of Drew Gregory Miller – Donna & Allan Apple

In Memory Of:

Rose Kaluzny; Saul Hyman Rose – Donna & Allan Apple

### BARBARA E. BERNSTEIN MEMORIAL FUND

*Provides support to families and individuals suffering a bereavement. Provides assistance for Family Camp.*

Marking Yahrzeit Of:

Grandmother, Fannie Kleiman; Son, Dr. Michael Kleiman – Estelle & Seymour Kleiman

# TRIBUTES

## **MORRIS & ESTHER BITTKER FUND**

*Provides a scholarship to the UAHC summer camp program and to partially sponsor the annual picnic.*

In Memory Of:

Phillip Bittker – Jodi Neiryneck; Ronda & Victor Norris; Sheryl & Richard Sheiner

## **BROWN FAMILY HEBREW EDUCATION FUND**

*Provides a full need-based Hebrew School scholarship annually.*

In Memory Of:

Saul Kreshek – Jack Caminker

## **MARLENE BUDMAN REMEMBRANCE GARDEN FUND**

*Plants spring flowers annually on the grounds of Temple Israel.*

In Memory Of:

Audrey Kline – Joan Brand

## **COURTNEY LISA CANTOR ISRAEL TRAVEL SCHOLARSHIP FUND**

*Provides funds for youth travel to Israel.*

In Honor Of:

In appreciation of Sarah & Charlie Silow – Lois & Alan Winer

In appreciation of Temple Israel Clergy – Sherry Cantor

In Memory Of:

Rose Kaluzny – Beth & Rob Sklar

## **CANTOR'S DISCRETIONARY FUND**

*For charitable purposes.*

In Honor Of:

In appreciation of Cantorial Soloist Neil Michaels – Pamela & Kenneth Bloom; Amy & Eric Ersher; Janice & Arnie Tracht

In appreciation of Cantor Michael Smolash – Laurie, Rob & Amanda Freeman; Susie & Tom Norris; Judi, Alexandra & Brandon Schneider; Janice & Arnie Tracht

In Memory Of:

Sally Flusty – Sam & Franci Shanbom & Gail Goodstein

Albert Ryder – Sam & Franci Shanbom

## **CARING COMMUNITY FUND**

*Supports the programs of Temple Israel's Caring Community.*

In Honor Of:

50th Wedding Anniversary of Karen & Allan Barry – Elaine & Gary Rosenblatt

Special Birthday of Michele Bleznak; Special Birthday of Rhonda Ran; Special Birthday of Susan Slabotsky – Sheila Stone

In appreciation of Eva & Tom Budisak – Norma & Bill

Mazel Tov on the Bar Mitzvah of Jaden Beltzman – Yolanda & David Tisdale

Speedy & full recovery of Kay Kutinsky – Linda & Joey Roberts

Thinking of you, Sharyn Pelavin – Carolyn & Steven Marks

Marriage of Layne Schwartz & Jeff Scott – Robert Klein

55th Wedding Anniversary of Cele & David Steinberg – Lois & Jerry Gerenraich

80th Birthday of Annette Stollman – Shelia Stone

In Memory Of:

Charles S. Berman – Liz & Bill LaKritz

Bruce Binder; Ruby Binder; Brucha Glicksman; Louis Glicksman – Ruth Binder

Dennis Brenner – Karen Rosender

Josie Carney – Elaine & Robert Robins & Family

Myron Charfoos – Lenore Freed; Yolanda & David Tisdale

Sally Flusty – Paula Donsky; Lenore Freed; Sandra & Joann Hanna; Harold, Caryn, Jessica & Shelby Rothenberg; Cheryl & John Slaim

Eileen Jacobs; Dr. David Schwartz – Sheila & Larry Trepeck

Peggy Morrow – Sheila & Dan Schiffer

Jack Portney – Ronna & Stuart Gold; Carolyn & Steven Marks; Linda & Joey Roberts; Harold, Caryn, Jessica & Shelby Rothenberg

Willie Stone – Lenore Freed

Phil Wood – Elayne Sharon

Marking Yahrzeit Of:

Mollie Michael – Dr. Gerald Michael & Dolores Michael

## **DOROTHY & ARNIE COLLENS FAMILY EVENT FUND**

*Provides funding for family programming.*

In Honor Of:

Speedy recovery of Barbara Grant; Speedy recovery of Barbara Saltz; Speedy recovery of Ray Shapiro – Dorothy & Arnie Collens

## **JOSEPHINE & HARRY COLTON SHABBAT B'YACHAD AND COLLEGE FUND**

*Provides a "First Shabbat" dinner to families of newborn or adopted children and college packages.*

In Memory Of:

Sharon Medsker – Judy Colton

Barbara Schubiner – Didi & Richard Colton

## **CONCERT/LECTURE FUND OF TEMPLE ISRAEL**

*Assists in the support of concerts and lectures at Temple Israel.*

In Memory Of:

Florence Meltzer; Sam Meltzer – Karen & Sanford Marks

Marking Yahrzeit Of:

Herman Blair – Zeata Nyman

## **ARTHUR DUBIN CHILDREN'S SPECIAL NEEDS SCHOOL FUND**

*Aids families with children with special needs.*

In Memory Of:

Clara Dubin – Ellen & Mark Goldberg

David Dunn – Sarah Mervis

Rose Kaluzny; Willie Stone – Susan, Howard & Art Dubin

## **ZACHARY M. TALAN EDELSON MACCABI SCHOLARSHIP FUND**

*Provides scholarships for Temple Israel Maccabi participants.*

In Memory Of:

Sally Flusty; Jack Portney – Lorrie & Jeff Trauben & Family

William "Willie" Stone – Beverly & Marvin Talan

## **STEPHANIE HOPE ELLIS COLLEGE SCHOLARSHIP FUND**

*Assists a college-bound Temple Israel Religious School senior.*

In Honor Of:

Speedy recovery of Barbara Grant – Mary & Jerry Ellis

In Memory Of:

Myron Charfoos – Sonny & Norm Cohn

## **JACQUELINE R. FOX TORAH STUDY & SCHOOL SCHOLARSHIP FUND**

*Provides school scholarships and funding for the Torah study class.*

In Honor Of:

Speedy recovery of Barbara Gutman – Geri & Paul Levin

## **RABBI LEON FRAM SCHOLARSHIP FUND**

*Supports the Temple Israel's Religious School and Nursery School scholarships and programs.*

In Memory Of:

Gertrude Lieberman; Mollie Stern – Jerry Stern

## **FLORENCE A. GELLER FOOD FOR THE NEEDY FUND**

*Provides food for the needy.*

In Honor Of:

Speedy recovery of Helen Klar – Lenora Beron

## **GENERAL ENDOWMENT FUND**

*Provides long term funding for Temple Israel.*

In Honor Of:

25th Wedding Anniversary of Karen & Jeffrey Modell – Tracy Wald

## **GENERAL GIFTS FUND**

*To provide general financial support of Temple Israel.*

In Honor Of:

In celebration of Annie Savka & Klara Savka – Inna Savka

In Memory Of:

Sally Flusty – Dr. & Mrs. David Moss

## **DR. FREDRIC & LINDA GOLD NEWLYWED MEZUZAH FUND**

*Provides a new Mezuzah and scroll to all newlywed couples blessed by our rabbis.*

In Honor Of:

Marriage of Natalie & Dan – Rhonda & Michael Piper

## **GOODMAN FAMILY JUDAICA MUSEUM FUND**

*Provides funding for the Temple Israel Judaica Museum and its programs.*

Marking Yahrzeit Of:

Albert "Obbie" Goodman – Teri & Mark Goodman

## **STEVEN GOTLIB MEMORIAL FUND**

*Supports our annual Housing the Homeless project.*

In Honor Of:

Mazel Tov on the Bat Mitzvah of Reese Lenore Ben-Ezra – Verne & Ed Royal

## **DR. MORRIS L. & SHIRLEY HUTTON YOUTH ACTIVITIES FUND**

*Provides non-budgeted goods, services and equipment to Temple Israel's High School youth activities.*

In Honor Of:

In appreciation of Hutton Family; Special Birthday of Dr. Lenny Hutton; Special Birthday of Debbie Portney – Norma Portney Sugar & Bill McNabb

In appreciation of Drs. Debbie & Steven Portney – Norma & Bill

In Memory Of:

Rose Breitberg – Shelley & Lenny Hutton

Dr. Jack Portney – Banooni Family; Lisa Barnett and Family;

Michelle, Aaron, Judah & Simon Bass; Lori, Michael, Andrew & Amy Fullett; Meg & Kip Kaplan; Jody & Marshall Sack & Family; Marci & Marc Schechter; Kathie, Jeffrey, Evan & Ashley Schwartz

Marking Yahrzeit Of:

David Goldenberg – Norma Portney Sugar & Bill McNabb

## **STEPHAN ROSENBERGER KANDEL NURSERY SCHOOL SCHOLARSHIP FUND**

*Provides scholarships for nursery and bereavement books for bereaved parents.*

In Honor Of:

Birth of Cole Gerard Berkowitz; Marriage of Kasie Gorosh & Nathan Brill – Cheryl & Rick Kirsch

Mazel Tov Bryna Leib on your Retirement & 35 Years of Service

& Dedication – Cheryl, Rick, Amy, Danny & Scott Kirsch

## **JOYCE KELLER & MICHAELA WALCH MIKVAH FUND**

*Maintains the beautiful treasure that Temple Israel has in its mikvah.*

In Honor Of:

Speedy recovery of Cindy Franklin – Barbara Safran Cohen & Murray Cohen

In appreciation of Rabbi Marla Hornsten – Linda Newman

## **HARRY & PHYLLIS KELLMAN MEMORIAL FUND**

*Supports senior programming at Temple Israel.*

In Honor Of:

Speedy recovery of Cindy Franklin – Barbara Safran Cohen & Murray Cohen

Marking Yahrzeit Of:

Evan Shapiro – Barbara Safran

Harry J. Kellman – Barbara Safran & Jared Safran

## **BERTHA & HARRY KIFFERSTEIN SENIOR ADULT PROGRAMMING FUND**

*Supports senior programming at Temple Israel.*

In Memory Of:

Sally Flusty – Ronda Barak-Norris & Victor Norris

Gayle Benderoff Israel – Ronda Barak-Norris

## **DR. DENNIS J. AND MILLY KOVAN MEMORIAL FUND**

In Memory Of:

Gayle Israel; Rose Kaluzny; Dr. Jack Portney – Linda Kovan & Family

## **HARRY & SARAH LAKER MEMORIAL CONCERT FUND**

*Provides Temple with a concert of music with Jewish content.*

# TRIBUTES

In Honor Of:  
Marriage of Rebecca & David Glass – Helen Glass  
Happy Healthy New Year to Renee & Marty Laker – Cindy Jampel  
In appreciation of Karen & Sandy Marks – Stacy, Tyler, Sawyer & Eden  
In Memory Of:  
David M. Dunn – Helen Glass

## JOSEPH & BESSIE LEBOWSKY NURSERY SCHOOL FUND

*Supplements toys, equipment and supplies used by the Nursery School.*

In Honor Of:  
Mazel Tov on the Bar Mitzvah of Zachary Bennett – Eileen & Hal Rodner  
In Memory Of:  
Sherry Medsker – Bryna & Jeff Leib  
Dr. Jack Portney – Marcia & Ira Auslander; Bryna & Jeff Leib

## SAMUEL TODD LEVINE BABY BOOK FUND

*Provides members or children of members with a baby book when their newborns are blessed at Temple Israel.*

In Honor Of:  
Birth of Ashton & Elan Shavell – Linda & Howard Newman

## LIBRARY FUND

*Supports Temple Israel libraries.*

In Honor Of:  
85th Birthday of Easton Brodsky – Sara & Marvin Hoffman; Annie & Gary Weiss  
100th Birthday of Helen Packer – Sara, Marvin, Amy, Ronnie, Hannah & Abby  
In Memory Of:  
Anna Brenner – Debbie & Henry Gornbein  
Audrey Klein – Bayle & Erwin Gutenberg  
Peggy Marrow – Mitzi Weinberg  
Herbert Tyner – Sher & Sandy Kaplan & Family; Joel Tauber

## ROSALYN LINER & BARRY LINER MEMORIAL FUND

*Supports the annual Temple Israel Chanukah party.*

In Honor Of:  
In appreciation of Temple Israel Clergy – Kent Siegel  
In Memory Of:  
Barry Fogel – Susie & Mel Linden; Judy & Kent Siegel  
Rose Kaluzny – Natalie & Sidney Blatnikoff

## LIPSON FAMILY MINYAN FUND

*Provides resources for Minyan expenses.*

In Memory Of:  
Henry Upfall – Ruth Katz

## SUSAN & RABBI HAROLD LOSS EARLY CHILDHOOD CENTER SCHOLARSHIP FUND

*To provide Early Childhood Center scholarships.*

In Honor Of:  
Happy, Sweet, Healthy New Year to Audrey & William Farber – Bonnie, Faith, Steven & Leah Shapiro  
Mazel Tov on the Bat Mitzvah of Jacqui Foreman – McNulty Family  
Special Birthday of Phyllis Grossman – Arline Carris  
70th Birthday of Nancy Kolender – Jan & Barry Kelman  
In appreciation of Bryna Leib; In appreciation of Julie Levy – Shari & Stanley Finsilver  
In appreciation Rabbi Harold Loss – Cindy & Fred Leff; Family of Albert Ryder; Harriet Trager  
Mazel Tov on the Bar Mitzvah of Robert Mazer – Lori & Peter Winston  
Birth of Justin Panter – Carrie & Dan Rudman & Family  
Mazel Tov on the Bat Mitzvah of Eliana Schreiber – Flora Goldfarb  
In appreciation of Nira & Bob Slutsky – Laurel & Eric Lumberg  
In Memory Of:  
Rose Breitberg – Rose Rita & Sheldon Goldman  
Lucille Coren – Joyce & Howard Kuretzky & Family  
Rose Holver – Randy & Cheryl Feldman  
Rose Kaluzny – Landau Family; Lori & Peter Winston

Dr. Jack E. Portney – Lois & Milford Singer  
Marking Yahrzeit Of:  
Coleman Steirn – Brenda & Mark Altus

## LOUIS & LILY MARGOLIS FAMILY FUND

*Provides two awards to 7th and 8th grade students for original poetry focusing on a Jewish topic of social, ethical or religious contents.*

In Memory Of:  
Lawrence Spector – Carolyn & Milt Jacobs

## ADRIENNE MILIN BAR/BAT MITZVAH PRAYERBOOK FUND

*Provides a copy of our "Prayer Book" to each Temple Israel Bar/Bat Mitzvah celebrant.*

In Memory Of:  
Abraham Goldstein – Barbara & Jack Milin

## PEGGY AND HARRY MILLER EARLY CHILDHOOD CENTER SCHOLARSHIP FUND

*To provide Early Childhood Center scholarships.*

In Honor Of:  
Speedy recovery to Ed Krass – Jan & Seymour Wander  
Mazel Tov on the Bar Mitzvah of Parker – Carole & Larry Miller  
In Memory Of:  
Elizabeth Weiss – Suzi, David, Stephanie, Shalom, Michele & Dave

## MICKY MINDELL EMERGENCY NEEDS MEMORIAL FUND

*To provide emergency assistance to families in crisis.*

In Memory Of:  
Julius Britman – Shirley & Dave Moscov  
Marking Yahrzeit Of:  
Walter Jarvis – Sallie Jarvis

## PRAYERBOOK FUND

*Provides prayerbooks and other religious publications for Temple Israel use.*

In Honor Of:  
In appreciation of a great friendship, Phyllis & Gary Levitt – Bobbie & Shel Green  
In Memory Of:  
Sally Flusty – Glen Fisher; Rhonda & Steve Satovsky  
Jack E. Portney – Julie & Steven Schneider  
Herbert Tyner – Sylvia Rouff

## RABBIS' DISCRETIONARY FUND

*For charitable purposes.*

In Honor Of:  
In appreciation of Rabbi Josh Bennett – Michele & Mitchell Bleznak; Janice & Arnie Tracht  
Mazel Tov on the Bar Mitzvah of Zachary Bennett – Francine, Philip, Rachel, Jake & Jared Arbit; Leslie, Jon, Sam & Eddie Berlin; Natalie & Sidney Blatnikoff; Joan & Bill Bobee; Diane Okun & Richard Braudo; Rita & Jerry Neff; Lynn & Harvey Rubin; Risa & Brian Kirschner & Alli VanDerAue; Alicia & Paul Tisdale  
In appreciation of Rabbi Marla Hornsten – Hilda Edwards; Laurie, Rob & Amanda Freeman; Linda Roberts; Janice & Arnie Tracht; Ruth Zaromp  
In appreciation of Rabbi Jennifer Kaluzny – Dina & Barry Pinsky; Laura Valentine  
Birth of Noa Lader – Francine, Philip, Rachel, Jake & Jared Arbit; Diane Okun & Richard Braudo  
In appreciation of Mary Jane Larson – Linda Roberts  
In appreciation of Rabbi Harold Loss – Arlene & Fred Miller; Judi, Alexandra & Brandon Schneider; Janice & Arnie Tracht  
In appreciation Temple Israel Clergy – Aaron Bass; Eden Elbinger; Joni Sucan  
In appreciation Rabbi Paul Yedwab – Janice & Arnie Tracht  
In Memory Of:  
Dr. Meyer Arbit – Elaine & Frank Roth; Harriet Ruza  
Myron Charfoos – Lois & Alvin Rubin  
Eleanor, beloved sister of Madelyn Gruskin – Dr. Judi & Dr. Joel Miller  
Sonny Himmelstein; Max Okun – Ilene & Solomon Miller

Rose Kaluzny – Dorothy & Arnie Collens; Cindy & Murray Franklin  
Albert Ryder – Eden, Kevin, Skylar & Zachary Elbinger  
Margie Vogel – Harriett & Morton Freedman

## FAYE & DON REIFLER MEMORIAL YOUTH TRIP SCHOLARSHIP FUND

*Provides scholarships to Temple Israel youth group members to attend youth trips.*

In Honor Of:  
50th Wedding Anniversary of Ann & Jack Aronson – Amy, J.J., Madi & Morgan Reifler; Nancy, Dale, Jack & Alec Turken; Sharon, Barry, Drew, Lauren & Carly Rosenberg; Liza, Alan & Marcus Reifler  
In Memory Of:  
Meyer Arbit – Marlene & Gary Kraft  
Jeanette Thorner – Sharon & Barry Rosenberg

## NORMAN ROSS MEMORIAL FUND

*To provide funding for Bar/Bat Mitzvah tutoring scholarship.*

In Honor Of:  
Special Birthday of Thelma Lipsitt – Marsha Ross  
In Memory Of:  
William Stone – Marsha Ross

## SAMSON FAMILY MINYAN FUND

*Assists in the expenses of the daily Minyan.*

In Honor Of:  
In appreciation of Shelley Meltzer; In appreciation of Jenna McMillan – Roberta Charfoos  
In appreciation of Temple Israel Shiva Leaders – Bobbi Charfoos  
Special Birthday of Dolores Silverstein – Debbie Rottman

## EVAN SHAPIRO FUND FOR THE FIGHT AGAINST CANCER

*Provides cancer awareness educational programs at Temple Israel.*

Marking Yahrzeit Of:  
Ruth Winogron Organek – Rose & Abe Winogron & Family

## ROBERT SOSNICK FAMILY LIFE CENTER ENDOWMENT

*Supports Temple Israel's Family Life Center.*

In Honor Of:  
Wishing Health & Happiness in the New Year to Estelle Miller; Wishing Health & Happiness in the New Year to SuSu Sosnick – Rita & Abdi Yaghoubi & Family

## ALICIA JOY TECHNER MEMORIAL FUND

*Provides an annual parenting conference.*

In Honor Of:  
In appreciation of Ira Kaufman Chapel & Temple Israel for the Kever Avot Program – Molly Benton  
70th Birthday of Gary Levitt – Linda & Steve Weiss

## TEMPLE ISRAEL BROTHERHOOD FUND

*Supports Temple Israel Brotherhood programming.*

In Honor Of:  
50th Wedding Anniversary of Caron & Mike Goldfine – Randa & Rick Feldman; Sari & Marc Roland  
In Memory Of:  
Maurice Katz – Phyllis Katz & Family

## TEMPLE ISRAEL SISTERHOOD FUND

*Supports Temple Israel Sisterhood programming.*

In Memory Of:  
Irvine Kaplan; Barbara Stein – Wendy & Larry Kohlenberg  
Marking Yahrzeit Of:  
Evelyn Pianin – Susan Singer

## DOROTHY THAL SUMMER CAMP FUND

*An award to a Temple Israel youth wishing to participate in a Jewish camp program.*

In Honor Of:  
Mazel Tov on the Bar Mitzvah of Eli Ribiat – Jan & Seymour Wander  
In Memory Of:  
Jack Portney – Linda & Douglas Thal

# TRIBUTES

## THE TOBIAS FUND

*Leadership opportunities for Temple members.*

In Honor Of:

Mazel Tov to Danielle Gadharf – Markel Family

In Memory Of:

Beloved Mother of the Schlaff Family – Laurie Green

## JACKIE UNATIN MEMORIAL CHANUKAH FUND

*Provides holiday celebrations for those in need.*

In Memory Of:

Jack Portney – Jodi & Kevin Neff

## WEINSTEIN ISRAEL TRIP SCHOLARSHIP FUND

*Grants a scholarship to a Temple Israel student for travel to Israel.*

In Honor Of:

90th Birthday of Paul Feinberg – Allison, Michael, Phillip & Matthew Weinstein

## YALDEINU FUND

*Funds for children who have been orphaned in our community.*

Marking Yahrzeit Of:

Helen Schrage; Dr. Alexander Ullman – Faye Ullman Kanter

## WENDY & RABBI PAUL YEDWAB YOUTH ENRICHMENT FUND

*To support a variety of youth enrichment activities offered or sponsored by Temple Israel.*

In Honor Of:

Marriage of Kirby Josephson – Rose Sallen & Family

Marriage of Susie & Tom Norris – Rose & Steve Sallen

In appreciation of Rabbi Paul Yedwab – Pam & Ken Bloom;

Susie & Tom Norris; Lori & Marc Siegel

In appreciation of Rabbi Paul & Wendy Yedwab – Lenore & Alan Singer

## SUSAN & HANLEY YORKE SOCIAL ACTION FUND

*Finances social action projects of Temple Israel.*

In Memory Of:

Gayle Israel – Roslind Hayes

## YOUTH ISRAEL PILGRIMAGE FUND

*Supports youth scholarships for Temple Israel sponsored trips to Israel.*

In Honor Of:

Mazel Tov on the Bar Mitzvah of Dean Ersher; Mazel Tov on the Bat Mitzvah of Sophie Galens Narins – Sherrie & Norty Stern

Mazel Tov on the Bar Mitzvah of Zachary Bennett – Sally & Richard Krugel; Sheila & David Lipschutz; Lynne & David Newman

Mazel Tov on the Bat Mitzvah of Reese Lenore Ben-Ezra –

Sherrie & Norty Stern; Yolanda & David Tisdale

In Memory Of:

Dr. Meyer Arbit – Sherrie & Norty Stern

Myron Charfoos – Stacy & David Gordon

Barry Fogel – Dana & Joel Ishbia

Linda Green – Ruthie & Howard Wolkind

Dr. Howard Neff – Debbie & Jeff Chutz & Family

## JUDITH & RICHARD ZATKIN YOUTH FUND

*Provides resources for Youth Group programs.*

In Memory Of:

Elizabeth Elkin Weiss – Apel Family

## FUNDS BEING FORMED

### AARON FENTON MEMORIAL FUND

In Honor Of:

Mazel Tov on the Bar Mitzvah of Alex Bean – Jodi & Justin Trivax

In Memory Of:

Elaine Mainthow; Barbara Schubiner – Sheila & Mark Fenton

Mitchell, beloved Brother of Richard Gaynor – Jodi Trivax

### AVIVA PEARL HERMAN MEMORIAL SHARE FUND

In Honor Of:

Mazel Tov on the Bar Mitzvah of Zachary Bennett – Laura, Brian, Reid & Seth Markle

Special Birthday of Micah Herman; Special Birthday of Andy Schwartz – Merle & Ron Schwartz

In appreciation & honor of Merle Schwartz – Linda & Steve Kaplan

In Memory Of:

Rose Kaluzny – Merle & Ron Schwartz & Family

Peggy Wrubel Morrow – Linda & Steve Kaplan

Herbert Tyner – Laura, Brian, Reid & Seth Markle

Marking Yahrzeit Of:

Anita Rose – Merle & Ron Schwartz

### THE INNOVATION FUND

In Honor Of:

60th Birthday of Ken Barnett – Liz & Neil Fellows

### RICHARD MONASH CARING COMMUNITY MEMORIAL FUND

In Honor Of:

50th Wedding Anniversary of Sharie & Al Gladner – Elissa & Danny Kline

Speedy recovery to Barbara Gutman – Barbara & Norman Samson

70th Birthday of Gary Levitt – Barbara & Alan Ben; Dale & Jerry Rubin

In Memory Of:

Rose Kaluzny – Julie & Dennis Chaiken; Elayne Sharon

Dr. Michael Kent – Nikki Fine; Margi & Harry Weinhaus

Sadie Rosen – Elayne Sharon

### MICHAEL N. ROTH MEMORIAL FUND

In Honor Of:

60th Birthday of Michael Fullett; Mazel Tov to Aileen & Harvey Kleiman on the marriage of your Granddaughter – Sue Katz

In Memory Of:

Michael Kent – Karen & Ricky Erlich

Robert Singer – Beth & Sidney Feldman

### REGENE & LESLIE SCHMIER CONCERT SERIES ENDOWMENT FUND

In Honor Of:

60<sup>th</sup> Wedding Anniversary & Special Birthdays of Beverly & Bob Rosenfeld – Susanne Barcus Tushman & Family

In Memory Of:

Myron Charfoos – Marci & Marv Shulman

### JEFFREY SURNOW MEMORIAL FUND

In Honor Of:

Mazel Tov on the Bar Mitzvah of Zack Bennett – Joanne Weisman

In Memory Of:

Arnold Belsky – Bryan, Robin, Hayley & Mitchell Weiss

Eleanor Blazofsky – Gloria Dunn

David Dunn – Debra & Max Erns; Madelyn Gruskin

Jeffrey Surnow – David Stanislaw

### SUZANNE & HERBERT TYNER RELIGIOUS SCHOOL FUND

In Memory Of:

Herbert Tyner – Marlene & Paul Borman; Lynda & Ron Charfoos; Marlyn, Tom, Paige & Ellery Cupelis; Milton H. Dresner; Gail & Steven Fisher; Cathy & Nate Forbes; Maddie & Sid Forbes; Wendy & Michael Gorge; Sheryl & Barry Landau; Susie & Jeffrey Levine; Dr. & Mrs. Thomas Pullman; Marcia & Arnold Tanzman; Karen & Steve Weiss

### YFTI FUND

In Honor Of:

Mazel Tov on the Bar Mitzvah of Zack Bennett – Marcia & Stan Freedman

## TEMPLE ISRAEL TRIBUTE FORM

Your Name: \_\_\_\_\_

Your Address: \_\_\_\_\_

City/State Zip: \_\_\_\_\_

Your Phone: \_\_\_\_\_

Please make a contribution to the following fund:

\$12.00 Contribution  \$18.00 Chai contribution  \$25.00 Contribution

Other, please specify (\$12.00 minimum): \_\_\_\_\_

\$25.00 Library book dedication (Library Fund)

\$54.00 Ora V' Simcha book dedication

\$118.00 Prayer book dedication

Make checks payable to Temple Israel and send to  
5725 Walnut Lake Road, West Bloomfield, MI 48323

Check enclosed  Visa  MasterCard  AmEx

Number: \_\_\_\_\_ Exp. Date: \_\_\_\_\_

Billing Name: \_\_\_\_\_

### Tribute Occasion:

In honor of  In appreciation of

Speedy recovery of  In memory of

Marking yahrzeit of

For (Bar Mitzvah, wedding, etc.): \_\_\_\_\_

Name to appear on tribute: \_\_\_\_\_

Please send acknowledgment card to:

Name: \_\_\_\_\_

Address: \_\_\_\_\_

City/State Zip: \_\_\_\_\_

*The Temple Israel Messenger (USPS 538-040) is published monthly except January & July by Temple Israel, 5725 Walnut Lake Road, West Bloomfield, MI 48323. Periodical postage paid at Royal Oak, MI 48068. POSTMASTER: Send address changes to Temple Israel, 5725 Walnut Lake Road, West Bloomfield, MI 48323.*



USPS 538-040

5725 Walnut Lake Road  
West Bloomfield, Michigan 48323  
248-661-5700 • Fax: 248-661-1302  
Information Hotline: 248-661-5733

Tyner Religious School: 248-661-5725 • Fax: 248-661-5790  
The Susan & Rabbi Harold Loss Early Childhood Center: 248-661-5750  
www.temple-israel.org

Volume 57 • November 2015 • Number 9  
Affiliated with the Union for Reform Judaism

PERIODICAL  
POSTAGE PAID  
at  
Royal Oak, MI 48068

Time sensitive material enclosed.

- Rabbi ..... Harold S. Loss
- Rabbi ..... Paul M. Yedwab
- Rabbi ..... Joshua L. Bennett
- Rabbi ..... Marla R. Hornsten
- Rabbi ..... Jennifer T. Kaluzny
- Rabbi ..... Jennifer M. Lader
- Cantor ..... Michael Smolash  
*(The Stephen Gottlieb, Cantorial Chair)*
- Cantorial Soloist ..... Neil Michaels  
*(The Stephen Gottlieb, Cantorial Chair)*
- Director, Education & Lifelong Learning ..... Rabbi Arianna L. Gordon, RJE
- Director, The Well ..... Rabbi Dan Horwitz
- Chief Executive Officer ..... David M. Tisdale
- Chief Operating Officer ..... Alan Harris
- Director, Early Childhood Center ..... Julie Eisman Levy
- Director, Family Life Center ..... Kari Provizer, LMSW, ACSW
- Director, Programming ..... Tracie Fienman
- Director, Libraries and Media Center ..... Lauren Marcus Johnson
- Director, Communications ..... Cathe Boudreau
- Controller ..... Marci S. Grossman, C.P.A.
- Director, Facilities ..... Eric Groh
- President ..... Julie August
- Vice President ..... Edward M. Royal
- Vice President ..... Hilary King
- Vice President ..... Michael Curhan
- Treasurer ..... Laurence Tisdale
- Secretary ..... Joseph Bigelman
- Past President ..... Marc G. Whitefield
- Rabbi Leon Fram ..... (1895-1987)
- Rabbi M. Robert Syme ..... (1920-2003)
- Cantor Harold Orbach ..... (1931-2014)
- Cantor Robert Tulman ..... (1904-1960)

# No Temple Family Without a Chanukah

## EIGHT WAYS TO BE A SHAMAS

**Temple Israel's Robert Sosnick Family Life Center needs your help this Chanukah!**

As part of our commitment to "No Temple Family Without a Chanukah," we are in need of volunteers and donors to be a "Shamas" or "Chanukah Helper" (a Shamas is the candle used to light all other candles in the menorah).

- 1. Donate a Gift Card**
- 2. Help wrap Chanukah presents on December 1st at 10:30 AM**
- 3. Go shopping for Chanukah gifts for families in need**
- 4. Write a check to Temple Israel**  
*(please indicate that your check is for one of the funds listed below)*
- 5. Donate Chanukah bows, ribbon, boxes or gift bags**
- 6. Adopt a Family**
- 7. Donate Chanukah-themed items**  
**Must be dropped off at Temple Israel by Monday, November 23rd, 2015**
- 8. Refer a family**



Questions? Please contact Randee Bloom at randeebloom@gmail.com; Randi Sakwa at randisb@yahoo.com or Sheila Schiffer at sheila5757@gmail.com.

For additional information or to volunteer, you may also contact Laura Koziol in Temple Israel's Robert Sosnick Family Life Center: 248-661-5700 or laura@temple-israel.org.

Our "No Temple Family Without a Chanukah" is sponsored by the following funds: *The Barbara & Lawrence Millman Family Chanukah Fund and The Jackie Unatin Memorial Chanukah Fund.*